TOWER

1960

Rylands Filmer

Mary Kay Beason
Editor

Dee Mark
Assistant Editor

Pam Browne
Art Editor

Donna Arms
Staff Assistant

THE 1960 TOWER

NORTHWEST MISSOURI STATE COLLEGE
MARYVILLE, MO.

Howard Ringold
Faculty Sponsor

ADMINISTRATION

CLASSES

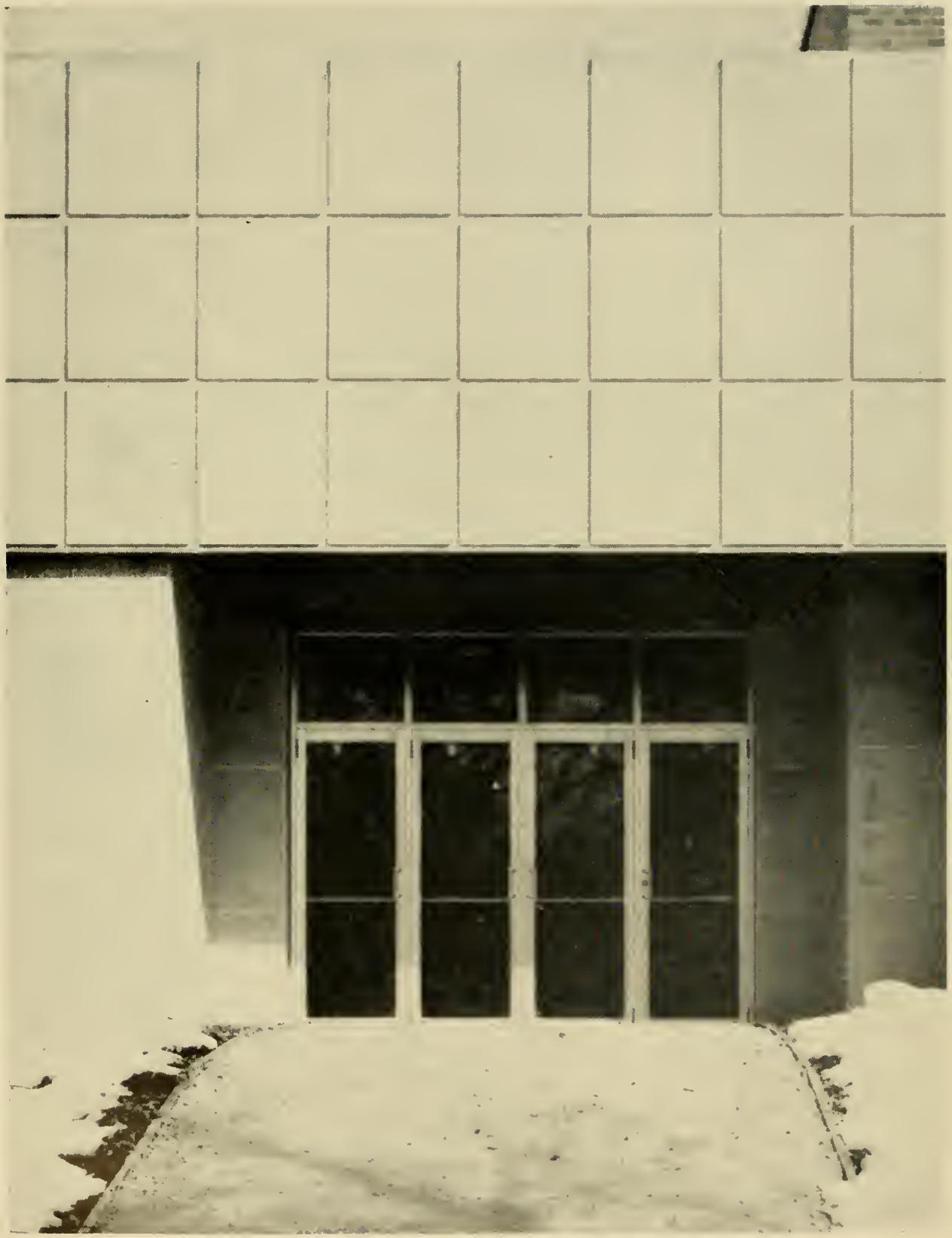

CO-CURRICULAR ACTIVITIES

EXTRA-CURRICULAR ACTIVITIES

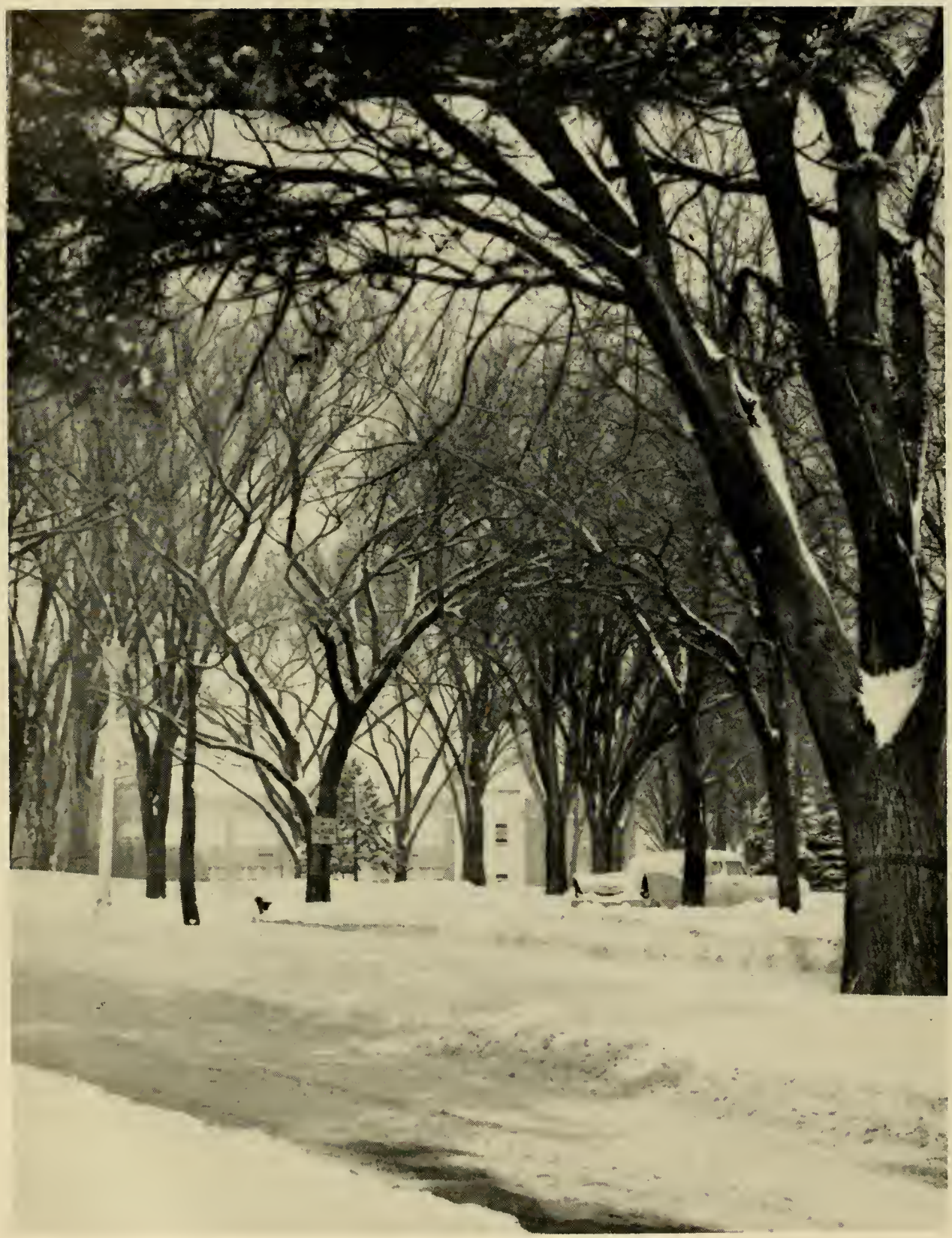

A LOOK AT OUR YEAR

SPIRITUAL ACTIVITIES

DEDICATION

To choose a member of our faculty for the dedication of the yearbook is not always an easy assignment. This year, the emphasis thraughout the book is upan the work done in and by the industrial arts department. The theme is related to the inter-action between curricular, co-curricular, and extra-curricular activities. Mr. Donald Valk has been interested in this coardination of the campus life of his students for many years; he has been head of the IA Department since 1932, and the staff feels that his wark in the college has won him the honar of this dedication. To complete the day for the department, Peggy Humphreys was crowned Queen of the Tower at the Annual Tower Dance in March. Peggy is secretary of the department.

Mr. Donald Volk.

Mr. Valk is congratulated by the editor as Bob Chadwick looks on.

Peggy Humphreys and Mr. Volk.

ADMINISTRATION

PRESIDENT'S MESSAGE

Congratulations on your 1960 TOWER. You have brought together here a record of the life on the campus of the Northwest Missouri State College that will mean much to the students of this college. The TOWER reflects your efforts to make it possible for the students to live again the happy days of 1959-60. Many years from now students of today will be able to recall the varied activities that made 1959-60 a memorable year. I am convinced that the 1960 TOWER will increase in value to the students as the years roll along. Your work deserves the praise of all of us, so speaking for all of the students, the Faculty, and the Administration I wish to say THANK YOU FOR A WONDERFUL 1960 TOWER.

J. W. Jones

President

J. W. JONES, PRESIDENT

Mr. Harry Bowes
Assistant Dean of Men

Mrs. L. G. Bladt
Dean of Women

Mr. Lon Wilson
Dean of Men

Mrs. Elizabeth Luer
Director of Women's Housing

Mrs. Lucille Cuddy
Director of Residence Hall

Mrs. M. T. Sheldon
Dietician

Mrs. Thelma Smith
Nurse

Miss Helen O'Connor
Nurse

Dean of Faculty
Charles E. Koerble

Board of Regents
FRONT: W. M. C. Dowson, J. W. Jones, Harold M. Hull.
BACK: Luther Belcher, Garvin Williams, A. B. Vogt, H. F. Simroll.

DEAN'S MESSAGE

"Maturation" of the mind, which in essence is learning, provides the means by which an individual prepares himself to make wise decisions. One significant aspect of learning is its ongoing nature. We can teach "old dogs" new tricks as our adult education movement is showing. Thus there is a challenge for each one of us to maintain a self-discipline that will provide time and motivation for further intellectual self-growth. In a formal educational environment such as is provided in our College, the learning process is more readily carried out by most students. The real test of our maturation, however, awaits the move from college into our professional lives. Ruts are dug by repetitive actions which signify that no further learning is taking place. Look now to your future since you'll be spending a long time there.

College Treasurer
Luther Belcher

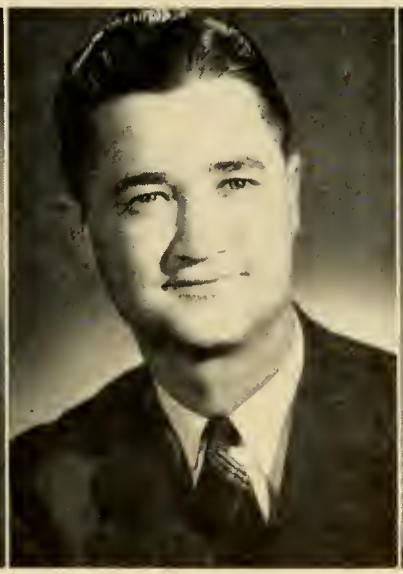

Registrar
Robert Foster

Director of Field Service
Everett W. Brown

FACULTY

Guy Bensusan
History, B.A.

L. G. Bladt
English, Speech, B.A., M.A.

Luke L. Boone
History, B.A., Educational Administration, M.A.

Eleanor Caldwell
Art Education, B.S., Fine and Industrial Arts, M.S., Art Education, Ed.D.

David W. Crozier
Supervising Teacher, B.S., M.A.

Robert Davis
Education, B.S., Physical Sciences, M.S.

Helen Davis
Education, B.S., Fine Arts, M.S.

ElVigra Denning
Librarian, Horace Mann, Education, B.S., Library Science, M.A.

Elwyn K. DeVore
Business, B.S., M.S., D.B.A.

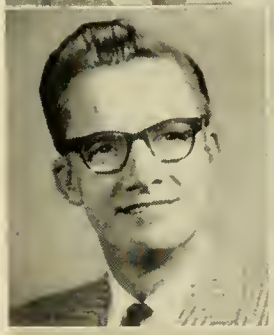

Charles E. Dills
Chemistry, B.S., M.S., Ph.D.

Anna Gorsuch
Supervising Teacher, B.S., M.A.

Robert Gregory
Education, B.S., Physical Education, M.S.

FACULTY

Richard Hesler
Speech, B.A., Speech and Dramatic Art, M.A.

Violette Hunter
English, B.S., M.A.

Laura Jackson
English, B.S., M.A.

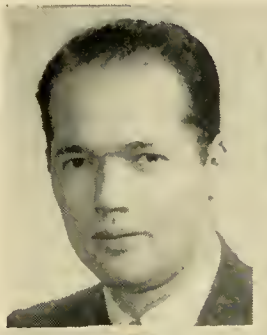

Peter Jackson
Industrial Arts, B.S., M.S.

James Johnson
Library Science, A.B., B.S. in L.S.

Bonnie Magill
Physical Education, A.E., B.S., M.A.

Leon Miller
Education, B.S., A.M., Ph.D.

Chloe Millikan
Education, B.S., M.A.

Marian Moss
Education, B.S., Physical Education, M.S.

Myrle Long
Physical Science, B.S., M.S.

James Lowe
Education, B.S., History, A.M.

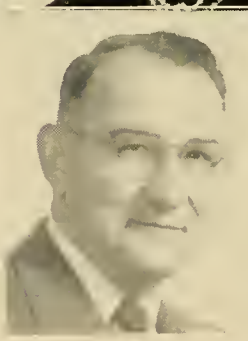

Donald F. Peel
A.B., English, M.A.

FACULTY

Margaret Prince
Home Economics, B.S., M.S.

Kathryn Riddle
Physical Education, B.S., M.S., Ed.D.

Howard Ringold
Industrial Arts, B.S., M.S.

Mildred E. Ross
Education, B.S., M.S., D.Ed.

M. T. Sheldon
Science, B.S., Fine Arts, B.A., School Administration, M.S., Guidance and Counseling, Ph.D.

Sterling Surrey
Business, B.S.S., M.B.A., Ph.D.

Kenneth Thompson
Industrial Arts, B.S., M.Ed.

Donald Valk
Industrial Arts, B.S., M.S.

Wanda Walker
Education, B.S., M.S., Ed.D.

Dorothy Walker
Education, B.S., M.S.

William Yates
Economics and Commerce, A.B., Administration, M.Ed.

OFFICE STAFF

Field Service: Esther Nordin, Esther Sellers, and Azelene Evons.

Field Service: Jayce Narris, Emmalea Seddon, Carol Lilly and Edith Olney.

Housing Secretary: Donna Eisenberg.

OFFICE STAFF

President's Secretary: Mrs. Emma Ruth Harris.

Registrar's Office: Manica Zirfas and Martha Males.

Registrar's Office: Gladys Raines and Ruth Nystrom.

OFFICE STAFF

Business Office: Linda Schooler, Agatha Walker, and Margaret Owens.

Business Office: Kim Reeves, Shirley Hanna, and Julia Thampson.

Dean of Faculty's Office: Nancy Hill, Linda Reoksecker, and Mrs. Faye Sherma.

Miss Mabel Winburn

Miss Olive DeLuce

RETIRING FACULTY

In recognition of the work done by two of the most faithful servants of our college, the staff of the yearbook is dedicating a page to Miss Mabel Winburn and Miss Olive DeLuce.

Miss Winburn served for many years as secretary to the President, and is a familiar figure to the older students.

Miss DeLuce, as head of the Art Department for years, has long been a recognized instructor.

These women retired at the end of the 1958-59 school year, and now reside in Maryville. It is with the greatest respect that we say "Thank you!" to these friends.

CLASSES

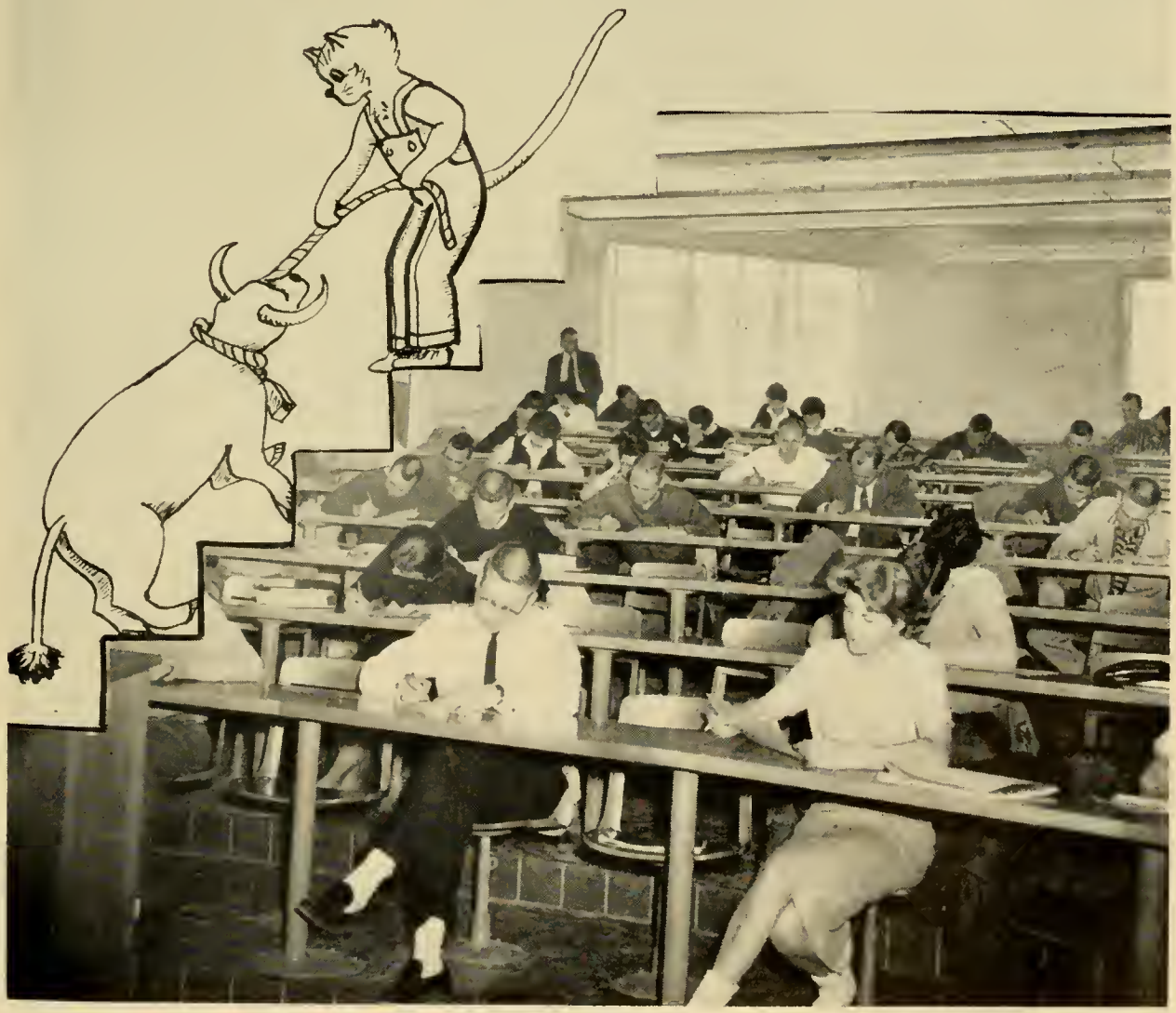

SENIORS

JUDY ADAMS
Major: Elementary Education
Degree: B.S. Elementary Education
TOM ADAMS
Major: Physical Education and Math
Degree: B.S. Secondary Education
MAHMOOD AHMADI
Major: Agriculture
Minor: Science
Degree: B.S.

PEGGY ALLEN
Major: Elementary Education
Degree: B.S. Elementary Education
DON ANDERSON
Major: Business
Minor: Economics
Degree: B.S.
MARO ANTHAN
Major: Elementary Education
Degree: B.S. Elementary Education

LUTHER ARMFIELD
Major: Business
Minor: Biology
Degree: B.S.
MYRNA ARMS
Major: Business
Minor: English
Degree: B.S. Secondary Education
MARJORIE BAGLEY
Major: Elementary Education
Degree: B.S. Elementary Education

RICHARD BARMANN
Major: Math and Physics
Degree: B.S.
DICK BASLER
Major: Business
Minor: Biology
Degree: B.S. Secondary Education
DICK BAUMAN
Major: Music
Degree: B.S. Elementary and Secondary Education

GORDON BENSON
Major: Business
Minor: Economics
Degree: B.S.
GARY BJORN
Major: Social Science
Minor: History
Degree: B.S. Secondary Education
LOWELL BLANK
Major: Math
Minor: General Science
Degree: B.S. Secondary Education

SENIORS

WALTER BOPP:
Major: Business
Minor: Economics
Degree: B.S.

LELAND BORLAND
Major: Math
Minor: General Science
Degree: B.S. Secondary Education

MARGARET BOYD
Major: Elementary Education
Degree: B.S. Elementary Education

PHILIP BRAM
Major: Biology
Minor: General Science
Degree: B.S. Secondary Education

BOB BRISTOW
Major: Industrial Arts
Minor: Physical Education
Degree: B.S. Secondary Education

CHARLES BROOKE
Major: Business
Minor: Economics
Degree: B.S. Secondary Education

LARRY BROWN
Major: Economics, Social Science, and History
Degree: B.S. Secondary Education

LON BRUGGEMAN
Major: Engilsh
Minor: Library Science
Degree: B.S. Secondary Education

PATRICIA BUMP
Major: Elementary Education
Minor: Sociology
Degree: B.S. Elementary Education

RICHARD CAROTHERS
Major: Social Science
Minor: History
Degree: B.S. Secondary Education

GARY CHAMBERLIN
Major: Industrial Arts
Minor: Math
Degree: B.S. Secondary Education

GEORGE CHANEY
Major: Music
Degree: B.S. Elementary and Secondary Education

MAUDIE CHIVINGTON
Major: English
Minor: French
Degree: B.S. Secondary Education

MEL CLARK
Major: Physical Education
Minor: Social Science
Degree: B.S. Secondary Education

RONALD CLARK
Major: Music
Degree: B.S. Elementary and Secondary Education

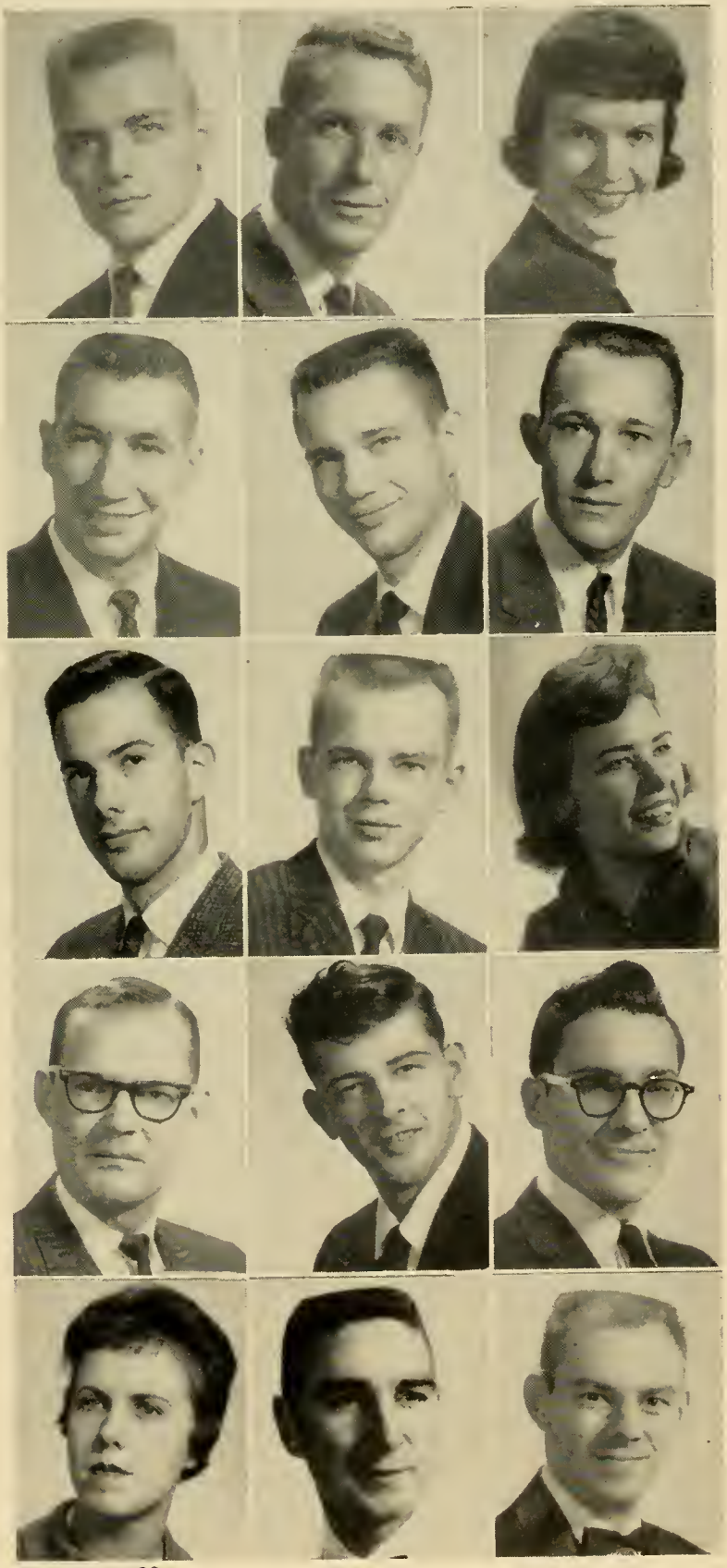

SENIORS

ROSEMARY COATS
Major: English
Minor: French
Degree: B.S. Secondary Education

MICKEY COPELAND
Major: Math
Minor: Physics and General Science
Degree: B.S. Secondary Education

PAT CORBIN
Major: Elementary Education
Degree: B.S. Elementary Education

MAURINE COTTEW
Major: Elementary Education
Degree: B.S. Elementary Education

CLIFFORD COX
Major: Business
Minor: Economics
Degree: B.S. Secondary Education

PEGGY COX
Major: Elementary Education
Degree: B.S. Elementary Education

JOHN CRACRAFT
Major: Industrial Arts
Minor: Physical Education
Degree: B.S. Secondary Education

KAREN CRAWFORD
Major: Elementary Education
Degree: B.S. Elementary Education

MARSHA CROWELL
Major: Elementary Education
Degree: B.S. Elementary Education

BILL CROY
Major: Industrial Arts
Minor: Physical Education
Degree: B.S. Secondary Education

CAROLYN CUMMINGS
Major: Vocational Home Economics
Degree: B.S. Secondary Education

HELEN DAYHOFF
Major: Elementary Education
Degree: B.S. Elementary Education

GERALDINE DICKINSON
Major: Elementary Education
Degree: B.S. Elementary Education

MARCIA DREHER
Major: Elementary Education
Degree: B.S. Elementary Education

EDITH ECKHOFF
Major: Physical Education
Minor: Biology
Degree: B.S. Secondary Education

SENIORS

ROBERT EISENBERG
Major: Chemistry
Minor: Biology
Degree: B.S.
BEVERLY ELLIOTT
Major: Elementary Education
Degree: B.S. Elementary Education
CAROLYN ELLIOTT
Major: Elementary Education
Degree: B.S. Elementary Education

TYRON EMERICK
Major: History
Minor: Sociology
Degree: B.S. Secondary Education
ROCHELLE EPPERSON
Major: Business
Minor: English
Degree: B.S. Secondary Education
RUTH EYCHANER
Major: Elementary Education
Degree: B.S. Elementary Education

KEITH FEE
Major: Business
Minor: Math
Degree: B.S.
RICHARD FLEMING
Major: Math
Minor: Physics and Physical Education
Degree: B.S. Secondary Education
RAY FORE
Major: Math
Minor: General Science
Degree: B.S. Secondary Education

RON FRANTZ
Major: Industrial Arts
Minor: Agriculture
Degree: B.S. Secondary Education
PAUL GATES
Major: Agriculture
Minor: Industrial Arts
Degree: B.S.
MARYANN GEPNER
Major: Elementary Education
Degree: B.S. Elementary Education

KENNETH GERARDY
Major: Social Science
Minor: History and Economics
Degree: B.S. Secondary Education
MARGOT GERARDY
Major: Elementary Education
Degree: B.S. Elementary Education
MARGE GIFFEN
Major: Elementary Education
Degree: B.S. Elementary Education

SENIORS

MADELEINE GILLIS
Major: Spanish and French
Minor: English
Degree: B.S. Secondary Education

CHARLES GOFF
Major: Physical Education
Minor: Industrial Arts
Degree: B.S. Secondary Education

WELDON GRACE
Major: Business
Minor: Math
Degree: B.S.

ROBERT GRAGG
Major: Industrial Arts
Minor: Agriculture
Degree: B.S. Secondary Education

JOHN GUENTHER
Major: Social Science
Minor: Economics
Degree: B.S. Secondary Education

MARILYN HALE
Major: Elementary Education
Degree: B.S. Elementary Education

ROMONA HALL
Major: Vocational Home Economics
Degree: B.S. and B.S. Secondary Education

SHIRLEY HANER
Major: Home Economics
Minor: English
Degree: B.S. Secondary Education

DAVE HANSEN
Major: Pre-Law, Economics, History, Social Science
Degree: A.B.

KAREN HAWK
Major: Elementary Education
Degree: B.S. Elementary Education

VIVIAN HEAD
Major: Elementary Education
Degree: B.S. Elementary Education

BETTY HEFLIN
Major: Physical Education
Minor: Business
Degree: B.S. Secondary Education

RICHARD HENDERSON
Major: Social Science
Minor: History
Degree: B.S. Secondary Education

ALAN HERZBERG
Major: Agriculture
Minor: Biology
Degree: B.S. Secondary Education

DOROTHY HERZBERG
Major: Physical Education
Minor: Biology
Degree: B.S. Secondary Education

SENIORS

RUTH ANN HIGGINBOTHAM
Major: Social Science
Minor: French
Degree: B.S. Secondary Education

NANCY HIGGINS
Major: Business
Minor: Home Economics
Degree: B.S. Secondary Education

GRANT HILBURN
Major: Business
Minor: Economics
Degree: B.S.

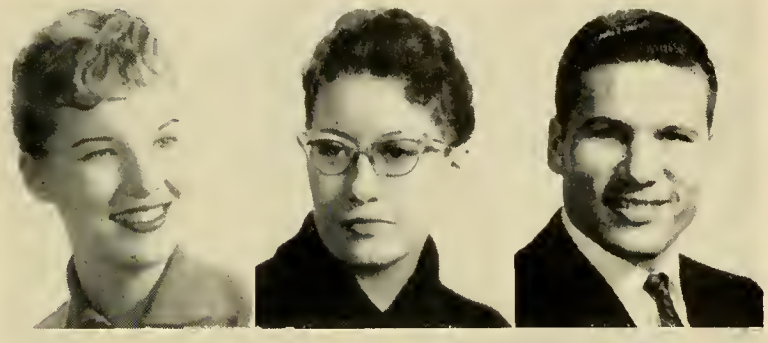

LONNIE HILL
Major: Physics and Math
Degree: B.S.

JOE HILLERS
Major: Agriculture
Minor: Biology
Degree: A.B.

BILL HINDE
Major: Business and Economics
Degree: B.S.

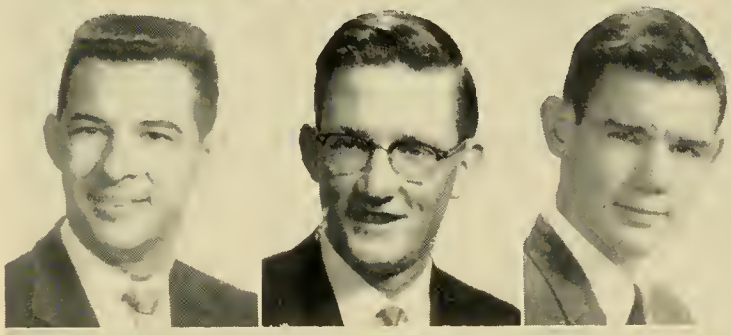

PATTY HINKLE
Major: Vocational Home Economics
Degree: B.S. Secondary Education

KENT HOLCOMB
Major: Industrial Arts
Minor: Agriculture
Degree: B.S. Secondary Education

JAMES HOLMES
Major: History
Minor: Business
Degree: B.S. Secondary Education

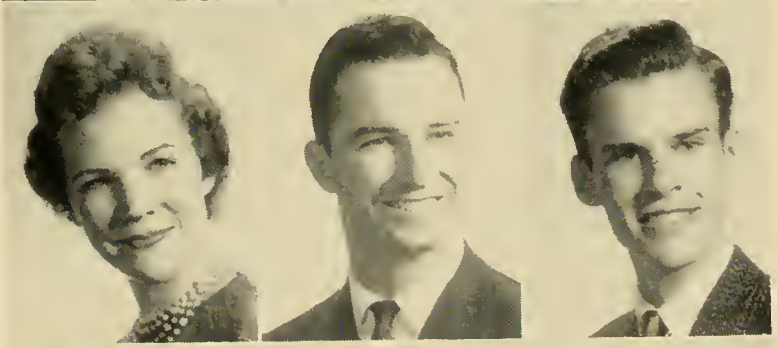

OLA HORN, JR.
Major: Business
Minor: History
Degree: A.B.

MARIAM HOUSEWORTH
Major: Elementary Education
Degree: B.S. Elementary Education

DELORIS HYATT
Major: Elementary Education
Degree: B.S. Elementary Education

CAROLYN IHRIG
Major: Vocational Home Economics
Degree: B.S. Secondary Education

CORWIN INGRAM
Major: Physical Education
Minor: Business
Degree: B.S. Secondary Education

LELAND JACKSON
Major: Chemistry
Minor: Math
Degree: B.S.

SENIORS

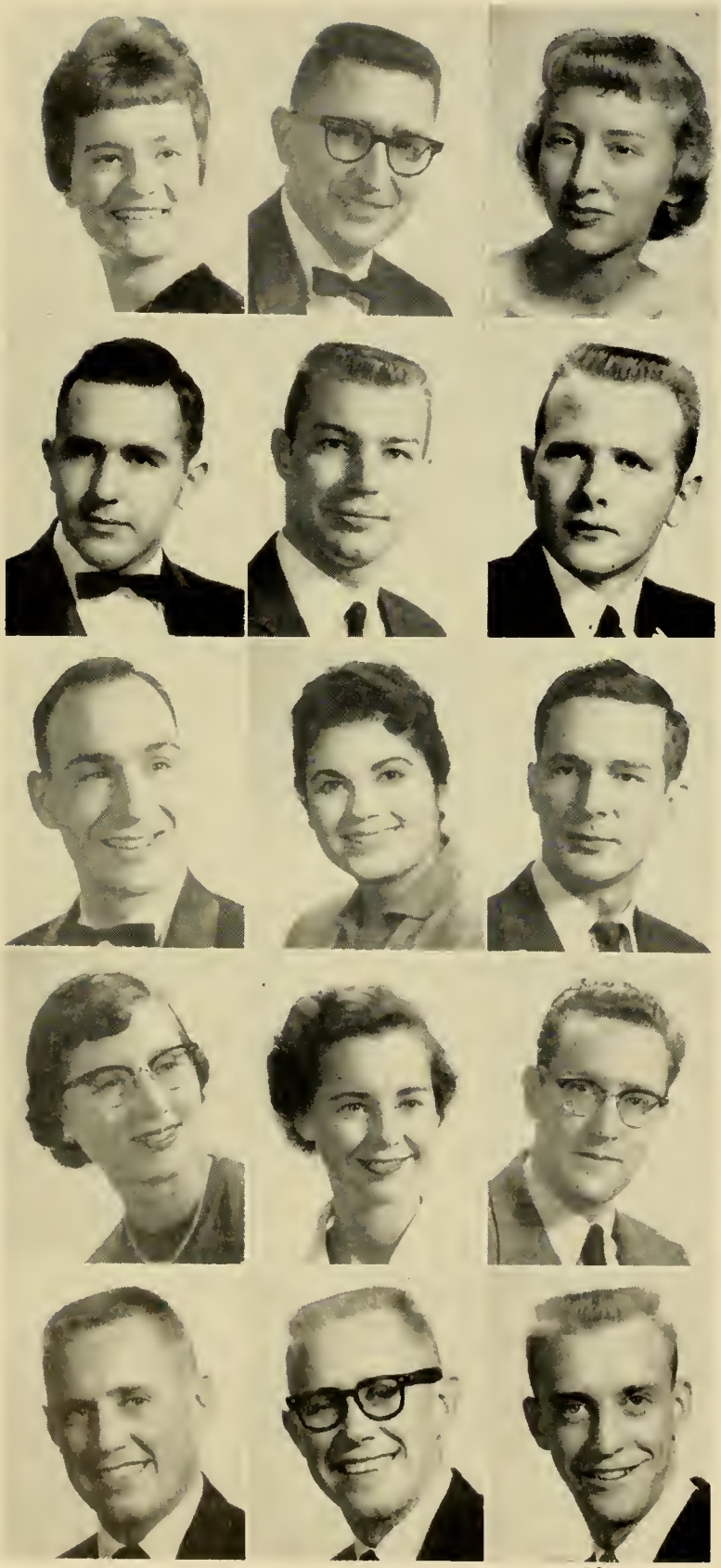

LETHA JACKSON
Major: Elementary Education
Degree: B.S. Elementary Education

NICK JACOBS
Major: Business
Minor: Economics
Degree: B.S.

BETTY JOHNSON
Major: Elementary Education
Degree: B.S. Elementary Education

EFFORD JOHNSON
Major: Business
Minor: Social Science
Degree: B.S. Secondary Education

PHIL JOHNSON
Major: Industrial Arts
Minor: Agriculture
Degree: B.S. Secondary Education

EDDIE JONES
Major: Business and Agriculture
Degree: B.S. Secondary Education

FREDERICK JOYNER
Major: Business
Minor: Social Science
Degree: B.S.

POLLY KARRAS
Major: Elementary Education
Degree: B.S. Elementary Education

NORMAN KENAGY
Major: Math
Minor: General Science
Degree: B.S. Secondary Education

JOYCE KERBER
Major: Business and Math
Degree: B.S. Secondary Education

CAROLYN KING
Major: Social Science
Minor: History
Degree: B.S. Secondary Education

DAVID KINNEY
Major: Math
Minor: General Science
Degree: B.S. Secondary Education

DON KIXMILLER
Major: Math
Minor: Physics
Degree: B.S. Secondary Education

RON KIXMILLER
Major: Math
Minor: Physics
Degree: B.S. Secondary Education

BOB KNIERIM
Major: Math
Minor: Physics
Degree: B.S. Secondary Education

SENIORS

ALICE KOPPOLD
Major: Physical Education
Minor: Business
Degree: B.S. Secondary Education

ED LAMB
Major: Physics
Minor: Math
Degree: B.S. Secondary Education

BOB LILLEY
Major: Math and Physics
Degree: B.S.

AUDRA LORANCE
Major: Elementary Education
Degree: B.S. Elementary Education

BEVERLY LYLE
Major: Physical Education
Minor: English
Degree: B.S. Secondary Education

IVAN LYNCH
Major: Business
Minor: Math
Degree: B.S. Secondary Education

ARNOLD LYON
Major: Chemistry and Biology
Minor: General Science
Degree: B.S.

DONNA SUE LYON
Major: Elementary Education
Minor: French
Degree: B.S. Elementary Education

VICTOR LYON
Major: Physical Education
Minor: Math
Degree: B.S. Secondary Education

PHILIP MAHER
Major: Physical Education
Minor: Business
Degree: B.S. Secondary Education

MARILYN MANLEY
Major: Vocational Home Economics
Degree: B.S. Secondary Education

JIM MARLEY
Major: Math
Minor: Physics and Chemistry
Degree: B.S.

ALLEN MARSH
Major: Business
Minor: Math
Degree: B.S.

JOYCE McCOOLE
Major: Elementary Education
Degree: B.S. Elementary Education

ROBERT McCOPPIN
Major: Chemistry
Minor: Math, Physics, and General Science
Degree: B.S. Secondary Education

SENIORS

LARRY McCORD
Major: Biology
Minor: Chemistry
Degree: B.S. Secondary Education
ROSALIE McCRARY
Major: Business
Minor: English
Degree: B.S. Secondary Education
ANITA McINTYRE
Major: Vocational Home Economics
Degree: B.S. Secondary Education

GARL McLAUGHLIN
Major: Math
Minor: Physics
Degree: B.S. Secondary Education
JAMES MEWHIRTER
Major: Industrial Arts
Minor: Business
Degree: B.S.
JOE B. MEWHIRTER
Major: Industrial Arts
Minor: Business
Degree: B.S.

JEANETTE MEYER
Major: Elementary Education
Degree: B.S. Elementary Education
LEO MILLER
Major: Physical Education
Minor: History
Degree: B.S. Secondary Education
HOWARD MILLS
Major: Industrial Arts
Minor: Biology
Degree: B.S. Secondary Education

ROBERT MOFFITT
Major: Math
Minor: Physics
Degree: B.S. Secondary Education
STEVE MOORE
Major: Math
Minor: Science
Degree: B.S.
JIM MULLIN
Major: Business and Economics
Degree: B.S.

CHARLES MURPHY
Major: Business
Minor: Economics
Degree: B.S. Secondary Education
JUNIOR MURPHY
Major: Business
Minor: Economics
Degree: B.S.
PHILLIS NELSON
Major: Vocational Home Economics
Degree: B.S. Secondary Education

SENIORS

ANN NEWCOMER
Major: Business
Minor: Speech
Degree: B.S. Secondary Education

DELORES NEWMAN
Major: Business
Minor: Economics
Degree: B.S.

SHIRLEY NOELCK
Major: Music
Degree: B.S. Elementary and Secondary Education

JANICE OLENIUS
Major: Vocational Home Economics
Degree: B.S. Secondary Education

JO ANN OUTS
Major: English
Minor: French
Degree: B.S. Secondary Education

LUKE PALUMBO
Major: Biology
Minor: English
Degree: A.B.

JACK PATTERSON
Major: Business
Minor: Economics
Degree: B.S.

LOIS PEARSON
Major: Elementary Education
Degree: B.S. Elementary Education

BETTY PIERCE
Major: English
Minor: French
Degree: B.S. Secondary Education

WILLIAM PITTHAN
Major: Social Science
Minor: Library Science
Degree: B.S. Secondary Education

ANN PORTER
Major: Business and English
Degree: B.S. Secondary Education

MYRLE PORTER
Major: Vocational Home Economics
Degree: B.S. Secondary Education

SAM PORTER
Major: Math
Minor: Physical Education
Degree: B.S. Secondary Education

SARAH PORTER
Major: Physical Education
Minor: Business
Degree: B.S. Secondary Education

JOAN PRICHARD
Major: Elementary Education
Degree: B.S. Elementary Education

SENIORS

WILLIAM RABEL
Major: Industrial Arts
Minor: Physical Education
Degree: B.S. Secondary Education
CARL REDMON
Major: Business
Minor: Speech
Degree: A.B.
MARY SUE RICHARDSON
Major: Elementary Education
Degree: B.S. Elementary Education

PEG RILEY
Major: Art
Minor: English
Degree: B.S. Secondary Education
PAUL ROACH
Major: Business
Minor: Math
Degree: A.B.
JERRY ROADES
Major: Industrial Arts
Minor: English
Degree: B.S. Secondary Education

MARY ROBERTSON
Major: Elementary Education
Degree: B.S. Elementary Education
CONNIE ROBEY
Major: Elementary Education
Degree: B.S. Elementary Education
RAYMOND RODRIGUEZ
Major: Spanish and Industrial Arts
Degree: B.S. Secondary Education

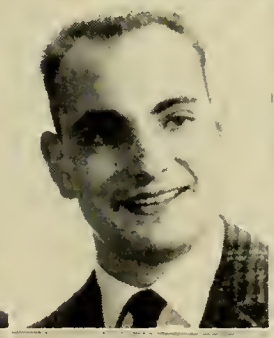

CHARLES ROSMANN
Major: Business and Social Science
Degree: B.S. Secondary Education
ROBERT ROSS
Major: Social Science
Minor: English
Degree: B.S. Secondary Education
NEVA ROYSTON
Major: Elementary Education
Degree: B.S. Elementary Education

MARCIA RUCKER
Major: Elementary Education
Degree: B.S. Elementary Education
JEANETTE RUTLEDGE
Major: Elementary Education
Degree: B.S. Elementary Education
MARY ANNE SALFRANK
Major: Vocational Home Economics
Degree: B.S. Secondary Education

SENIORS

JANET SANDERS
Major: English
Minor: Home Economics
Degree: B.S. Secondary Education
ROBERT SAWYER
Major: Biology
Minor: General Science
Degree: B.S. Secondary Education
ED SCARLETT
Major: Business
Minor: Physical Education
Degree: B.S. Secondary Education

SAM SCHIMELFENIG
Major: Industrial Arts
Minor: Agriculture
Degree: B.S. Secondary Education
CLIFTON SCHMITT
Major: Industrial Arts and Physical Education
Degree: B.S. Secondary Education
BEULAH SCHROEDER
Major: Home Economics and Business
Degree: B.S. Secondary Education

BILL SCHULTZ
Major: French and Fine Arts
Minor: Music
Degree: B.S. Secondary Education
EMMALEA SEDDON
Major: Elementary Education
Minor: Library Science
Degree: B.S. Elementary Education
MARCI SENA
Major: History
Minor: English
Degree: B.S. Secondary Education

ZO ANN SEVERSON
Major: Physical Education
Minor: English
Degree: B.S. Secondary Education
LARRY SHELDON
Major: Business
Minor: Economics
Degree: B.S. Secondary Education
MAURICE SHIER
Major: Social Science
Minor: Political Science
Degree: B.S. Secondary Education

NOSSRAT SHILATI
Major: Agriculture
Minor: English
Degree: B.S.
JERRY SKIPTON
Major: Business
Minor: Math
Degree: B.S. Secondary Education
JACQUELINE SMITH
Major: Elementary Education
Degree: B.S. Elementary Education

SENIORS

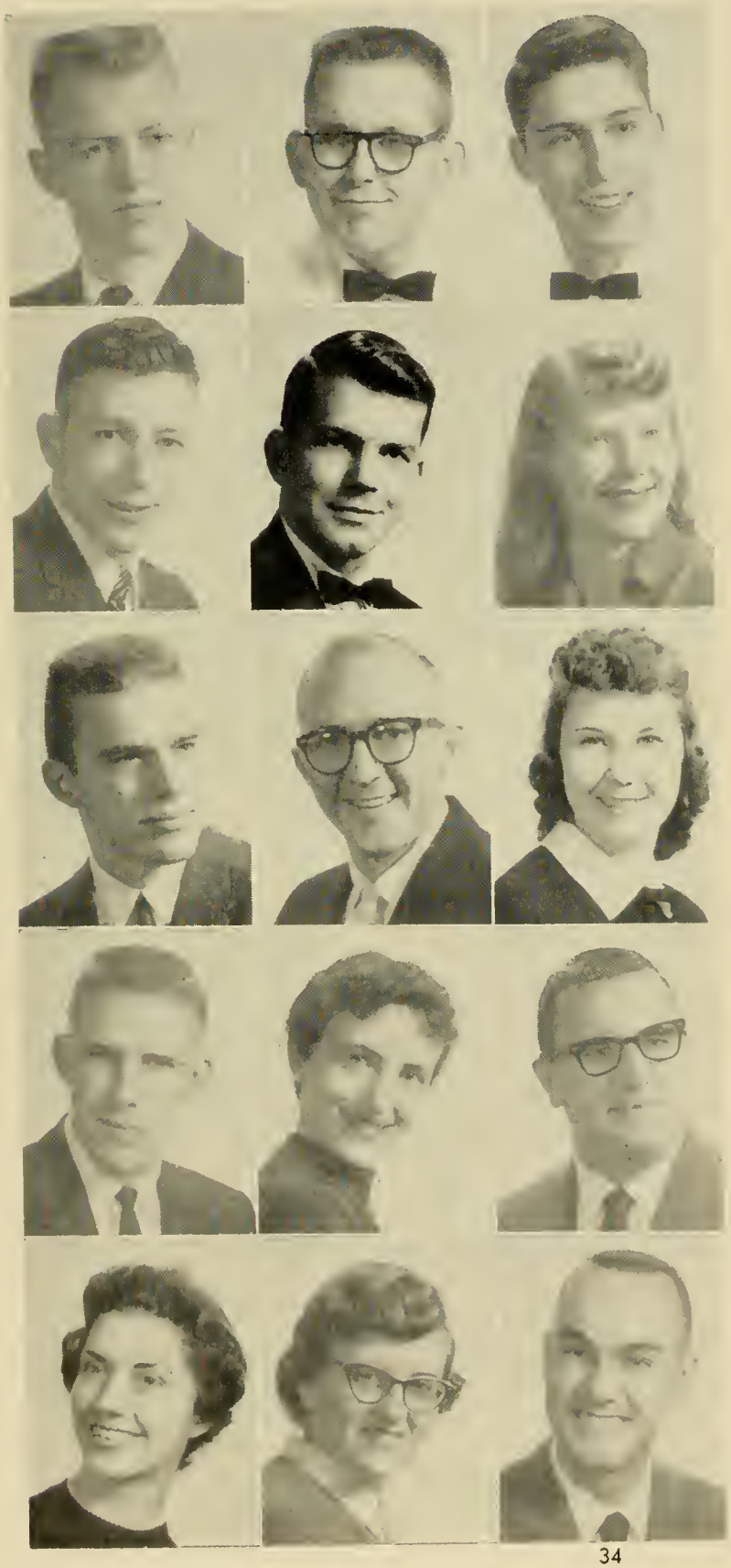

RICHARD SMITH
Major: Industriol Arts
Minor: Physical Education
Degree: B.S. Secondory Educotion

ROBERT EMMETT SMITH
Major: Social Science
Minor: Industriol Arts
Degree: B.S. Secondory Education

ROBERT SNELL
Major: Elementary Education
Degree: B.S. Elementory Education

ELBERT SOBOTKA
Major: Math and Physical Education
Degree: B.S. Secondory Educotion

CHARLES STADLER
Major: Business
Minor: Economics
Degree: B.S.

WANDA STADLER
Major: Business
Minor: Home Economics
Degree: B.S.

DICKIE STALLING
Major: Biology
Minor: General Science and Industrial Arts
Degree: B.S. Secondory Education

PHYL STANDLEA
Major: Biology and Agriculture
Minor: General Science
Degree: B.S. Secondary Educotion

SHARON SUNDERMAN
Major: Elementary Education
Degree: B.S. Elementory Education

WILLIAM SUTTER
Major: Business
Minor: General Science
Degree: B.S.

SHIRLEY SWINNEY
Major: Biology
Minor: Social Science and General Science
Degree: B.S. Secondory Educotion

CLIFF TAMM
Major: Physical Education
Minor: Social Science
Degree: B.S. Secondory Education

LA DONNA TAYLOR
Major: Elementary Education
Degree: B.S. Elementory Education

LOU JANE TAYLOR
Major: Elementary Education
Minor: Physical Education
Degree: B.S. Elementary Educotion

MARTIN TAYLOR
Major: Biology
Minor: Science
Degree: B.S. Secondory Education

SENIORS

KENNETH TOBIN
Major: Business and Physical Education
Degree: B.S. Secondary Education
JIM TOCK
Major: Biology
Minor: Math
Degree: B.S.
GLENDA TOWNSEND
Major: Fine Arts
Minor: French
Degree: B.S. Secondary Education

TOM TRAIL
Major: Biology
Minor: Business
Degree: B.S. Secondary Education
VELMA TSCHETTER
Major: Elementary Education
Degree: B.S. Elementary Education
BERTHA TURNER
Major: Vocational Home Economics
Degree: B.S. Secondary Education

KAREN TUSSEY
Major: Business
Minor: English
Degree: B.S. Secondary Education
BRUCE TWADDLE
Major: Business
Minor: English
Degree: B.S. Secondary Education
JEROME ULRICH
Major: Math and Physics
Degree: B.S.

WILLARD VANBUREN
Major: Physical Education and Math
Minor: Physics
Degree: B.S. Secondary Education
MERLYN VANBUSKIRK
Major: Business
Minor: Social Science
Degree: B.S. Secondary Education
CURT VANGILDER
Major: Social Science and English
Degree: B.S. Secondary Education

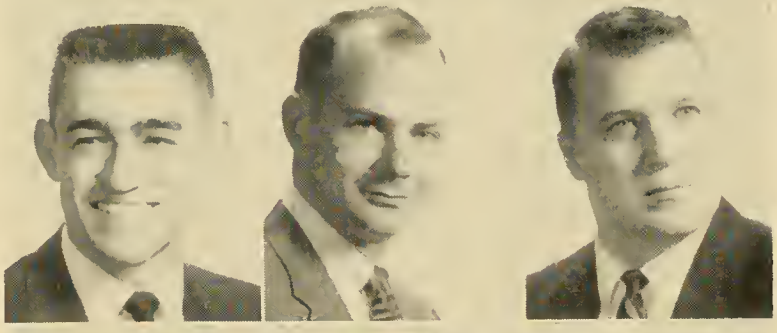

GALEN VOGEL
Major: Music
Degree: B.S. Elementary and Secondary Education
MAX VOGGESSER
Major: Business
Minor: Economics
Degree: B.S.
BRUCE WAKE
Major: Math
Minor: Science
Degree: B.S.

SENIORS

ROGER WAKE
Major: Physics and Math
Minor: General Science
Degree: B.S.

MARJORIE WARE
Major: Elementary Education
Degree: B.S. Elementary Education

LARRY WAUGH
Major: Business
Minor: Industrial Arts
Degree: B.S. Secondary Education

JAMES WEBER
Major: Business
Minor: Economics
Degree: B.S. Secondary Education

CLYDE WEEKS
Major: Elementary Education
Degree B.S. Elementary Education

LYLE WELCH
Major: Industrial Arts
Minor: Math
Degree: B.S. Secondary Education

ROSS WELLS
Major: Math
Minor: General Science
Degree: B.S. Secondary Education

BETTY WHITE
Major: Vocational Home Economics
Degree: B.S. Secondary Education

BOB WHITE
Major: Music
Degree: B.S. Elementary and Secondary Education

LOIS WHITE
Major: Business
Minor: Home Economics
Degree: B.S. Secondary Education

DICK WILCOX
Major: Business and Economics
Degree: B.S.

HAROLD WILKINSON
Major: Physical Education
Minor: Industrial Arts
Degree: B.S. Secondary Education

MARGARET WILSON
Major: Elementary Education
Minor: Library Science
Degree: B.S. Elementary Education

JOYCE WOLF
Major: Home Economics
Degree: B.S. Secondary Education

GARY WOOLSEY
Major: Business
Minor: Economics
Degree: B.S.

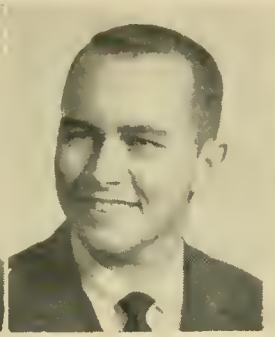

LELAND WRIGHT
Major: Business
Minor: Economics
Degree: B.S. Secondary Education

MARVIN WRIGHT
Major: Industrial Arts
Minor: Physical Education
Degree: B.S. Secondary Education

NANCY YOUNG
Major: Elementary Education
Degree: B.S. Elementary Education

MARY ARGO
Major: Business
Minor: Spanish
Degree: A.B.

SENIOR CLASS OFFICERS

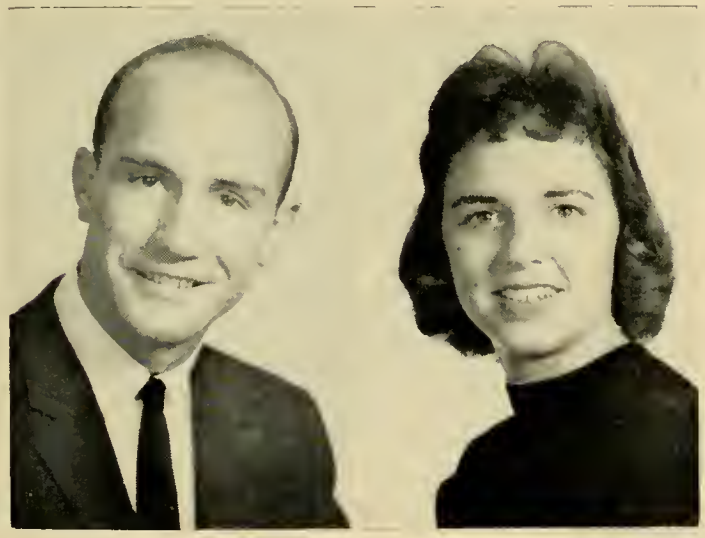

Don Anderson
President

Anita McIntyre
Vice-President

Betty Johnson
Secretary

Ann Newcomer
Treasurer

JUNIORS

Mary Adams

Joe Anders

Victor Anderson

Wayne E. Anderson

Gary Babb

Paul Barker

Elender Barrett

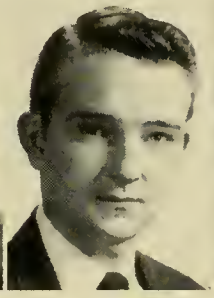
Ward Bean

Mary Kay Beason

Sally Beezley

Bobbie Beger

Larry Benner

Joan Bennett

Sarah Billingsley

Mary Ellen Birkenholz

Jeannette Bjorn

Jane Blezek

Carolyn Boner

Gary Booth

Marvin Broadstone

Clyde Brown

Lester Buck

Rex Burgett

Gary Burns

Edna Burnside

George Carroll

Margaret Carter

Marlene Cary

Sheryl Chambers

Marlene Christensen

Lois Clemens
Peggy Clingman
Sharon Cochran
Jim Conley
Kathryn Cornell
Carl Cramer
Garrie Crider
Maryln Crouse
Ken Cummins
Ann Curd
Arnold Davenport
Ronnie Dittemore
Doug Drake
Delila Duckworth
Bill Durham
Ronald Dyer
Jan Eilts
Larry Elder
Yvonne Elliott
William Euler
Jane Fellows
Richard Fine
Vernon Foje
Pat Frederick
Jack Freese
Marilyn Frizzell
Joyce Gibson
Marilyn Gillis
Larry Glidewell
Loreen Gould

JUNIORS

Judy Grant

Dwight Grantham

Phil Gray

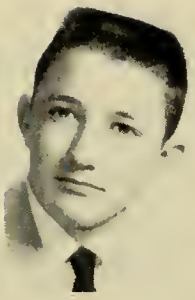
Darrel Guest

Carl Haines

Virginia Hall

LeRoy Hammond

David Haner

Dave Hargrave

Mary Harris

Kay Hawkins

Phil Hayes

Ruth Ann Hazelbaker

Janice Heinz

Marvin Hiley

Larry Hilsabeck

Cecile Hoffman

Nina Hopple

Peggy Humphreys

Benny Johnson

Diane Johnson

Helen Johnson

Joe Johnson

Stephanie Johnson

Larry Karsten

Bob Kidd

Ronald King

Dick Krambeck

Robert Kurtz

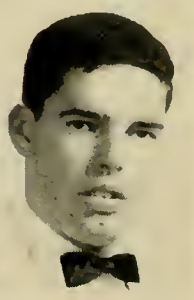
Don Lacy

JUNIORS

Emily Leckenby

Bill Lippincott

Paola Lister

Leland Long

Dave Lovelace

Carolyn Lowry

Carolyn Lungren

Garry Lunsford

Dee Mark

Betty McCaig

Robert McCollough

Valeria McCoppin

John McCowen

Francis McGinness

Gene McMichael

Nancy Merrick

Ernest Mertz

Tom J. Miller

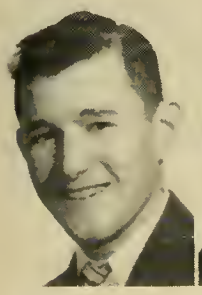
Maurice Mires

Richard Morgan

Pat Morris

Stanley Morris

Jody Newcomer

Rae Ann Nixon

Jerald Norfolk

Carol Odell

Barrie Parks

Ronald Parrish

Carolyn Patience

Lois Patton

JUNIORS

Deloris Polsley

Richard Popp

Glen Ramsey

Nancy Rae

Pat Reinert

Evelyn Robison

Merilyn Russell

Ken Sanders

Marcia Seidt

Ron Severson

Phyllis Schirner

Francis Shipley

Bill Simmons

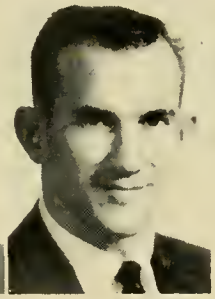
Harold Sims

Frank Skipton

Toni Skoglund

Riggs Smith

Gary Swaney

James Schooley

Gerald Terhune

Aaron Thompson

Carol Thornton

Max VanderPol

Darlys Vollstedt

Patty Logan

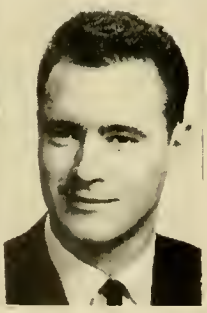
James Wells

Bob Wakely

Leon Walker

Shelli Warner

Eugene Watson

JUNIORS

George Weed

Julie Weiss

Marilyn White

Julia Williamson

SOPHOMORES

Ann Abarr

Garrett Addison

Kay Akers

Roger Alexander

John Andersen

Kay Anderson

John Andrews

Carol Bang

Richard Barrett

Dorothy Barten

Keralyn Bates

Jackie Bea

Merlyn Beckler

Patty Bissell

Roger Blackwell

Henry Bramman

Larry Brown

Nina Brown

SOPHOMORES

Pam Browne

Max Buckner

Bill Burch

Janice Butrick

Roy Carrel

Karon Clark

J. C. Combs

Harlan Condon

Dale Cooper

George Cottle

Virginia Coughlin

Sandra Crater

Ruth Crawford

Sue Crone

Ronald Cross

Linda Cunningham

Dahlman Davis

Ronnie Davis

Shirley Dorman

George Dowell

Sheila Duncan

Patricia Dunham

Danny Ellis

Don Ellis

Carolyn Everly

Carol Fankhauser

Loretta Farmer

Jerry Ferrell

Wray Fife

Don Fore

SOPHOMORES

Don Frazier

Gary Frueh

Frank Fuller

Richard Fuller

Joyce Fulton

Felicia Garbowski

Robert Garten

Jerry Gilliland

John Gilliland

Charles Gillis

Sharon Greenwood

Susan Grube

Pat Guertin

Martha Guest

Shirley Haas

Shirley Hague

Katherine Hann

Janet Hanson

Janice Hanson

Virgie Hanson

Sheri Harper

Joyce Harr

Pat Harris

Jerry Hawk

Ron Hazzard

Dick Heiman

Ernest Hester

Dorothy Hiatt

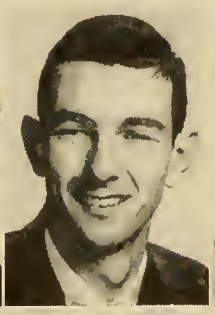
Jerry Lee Hill

Nancy Anne Hill

SOPHOMORES

Rodger Hitt

Gary Holmes

Karen Holmes

Marlin Holtmeyer

Bunny Hornback

Marilyn Horne

Dick Houck

Kenneth Hughes

Karen Hummel

Treva Hunter

Duane Iwen

Ken Jahde

John L. James

Mary Ellen James

Jeanne Jay

Carol Johnson

Charles Johnson

Connie Johnson

Jerry Johnson

Ted Johnson

Dalton Jones

Linda Jones

Danny Karr

Virgil Karsten

Fannie Kavanaugh

Evea Ann Keesey

Eran Kennedy

Judy Killion

Larry Kimble

Judy Klamm

SOPHOMORES

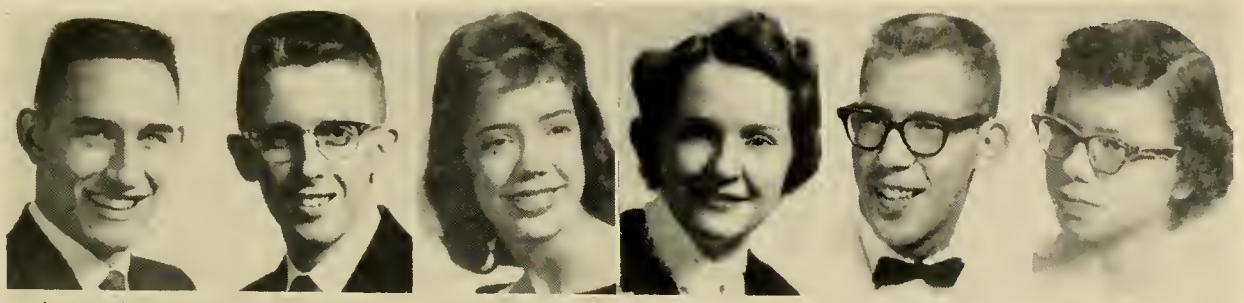

James Kloever | Irvine Knepper | Jeanne Kramme | Saundra Krokstrom | Larry Kulisek | Sara Beth Kurtz

Judy Lane | Winnifred Langston | Peggy Leslie | Betty Lindell | Elizabeth Long | Richard Lonn

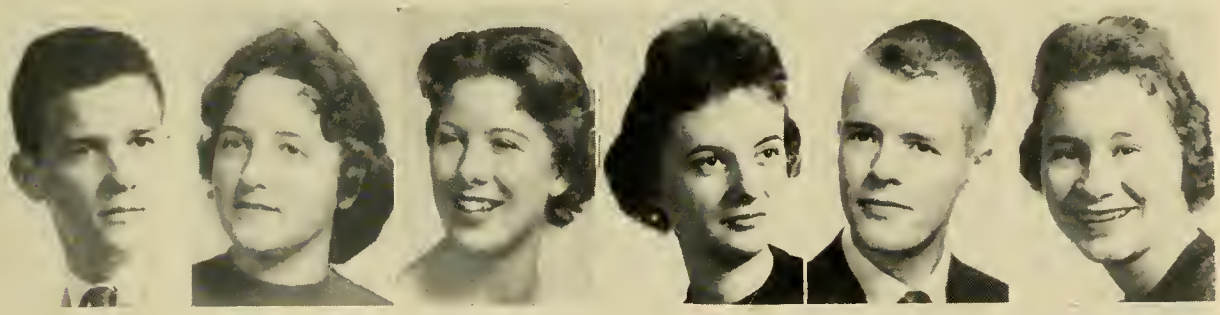

Jim Lowary | Nancy Main | Mary McComb | Alice McCombs | John Robert McCoy | Barbara Mensing

Janice Mercer | Joe Merrigan | Corbin Miles | Janell Miller | John G. Miller | Marilyn Miller

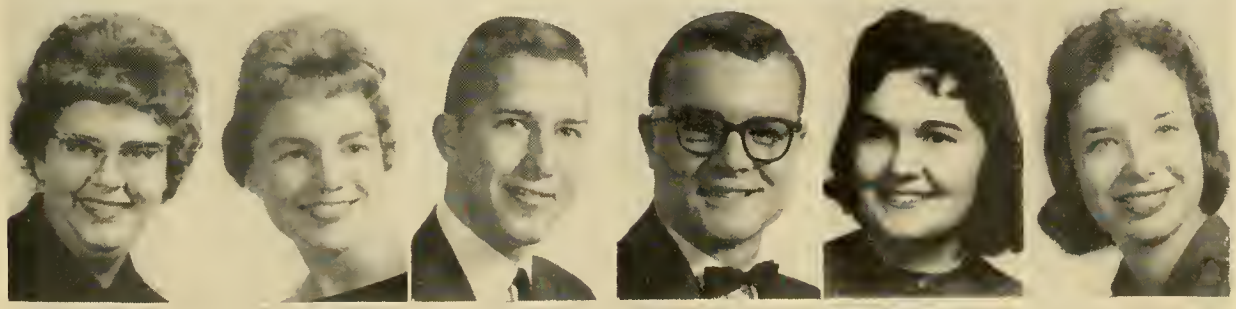

Mary Miller | Ann Milne | H. D. Mitchell | John Morgan | Donnett Morrow | Melinda Moses

SOPHOMORES

Evelyn Nash
Peggy Newberry
Carolyn Nielsen
Robert Noble
Maurice Noel
Carol Nordby
Donna Norfolk
Ellen Norris
Glenda O'Dougherty
Janice Ohrt
Sharron Owens
Kathryn Palmquist
Monica Parks
Sharon Patterson
Don Petry
Gerald Piittmann
Nancy Plumer
Denny Powles
Van Price
Gary Pross
Bill Quigley
Lucille Raney
Ronald Rauch
Wendell Ray
Jean Richey
John Richey
Vernon Risser
Clementina Rivas
Nancy Roney
Sharol Rorabaugh

SOPHOMORES

Gary Rucker | Jerry Rudolph | Jodine Ryan | Charles Sanders | Oriana Schmitz | Larry Schulenberg

Richard Sewell | Anne Seymour | Beverly Shelton | Eloise Shipley | Gary Siefken | Marvin Skiner

Patsy Smith | Cicily Spicer | Charlotte Stamper | Ronald Stanton | Larry Steinhauser | Louise Stolting

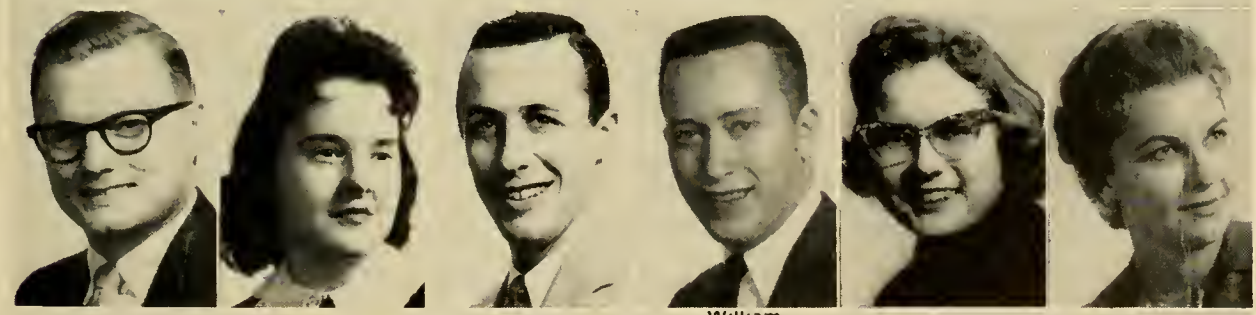

Philip Stone | Connie Stoops | Edward Sundell | William Preston Thomas | Julia Thompson | Luann Timmerman

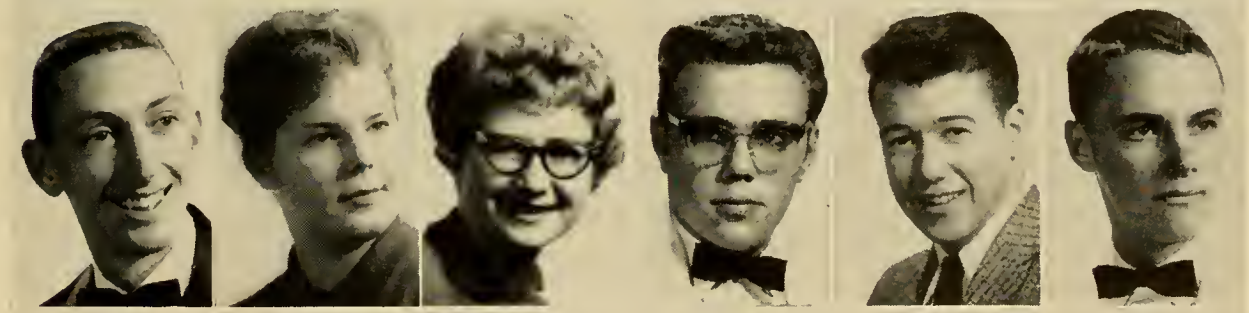

Bill Trimble | Linda Turner | Donna Ueligger | Stanley Vanderwerf | Terry Vest | Eugene Vogel

SOPHOMORES

Bobbie Walker

Trudi Walker

Borland Walter

Barb Wardlow

Shelby Watson

Lee Weir

Ronald Wheeler

Martha Whitehead

Betty Williams

John Williams

Judy Williams

Robert Willis

Barb Wilson

William Wilson

Nancy Wrisinger

Loran York

Ann Young

James Zettervall

FRESHMEN

Darry Achenbaugh | Dave Alcott | Brian Alexander | Judy Alford | Terry Allen | Anne Alson | Mike Anderman

Dennis Andersen | Dorothy Andersen | Larry Andersen | Harryette Anderson | Leland Anderson | Judith Andes | Pat Andes

Donna Arms | Shirley Asklof | Jon Baier | Dixie Bailey | Norma Barnes | Oren Bates | Jim Bender

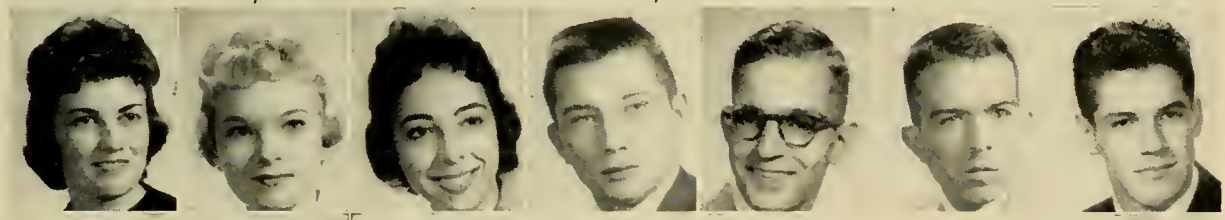

Jean Benefiel | Judy Black | Loretta Boatright | Frank Bohr | Louis Boone | Gary Booth | Earl Boyd

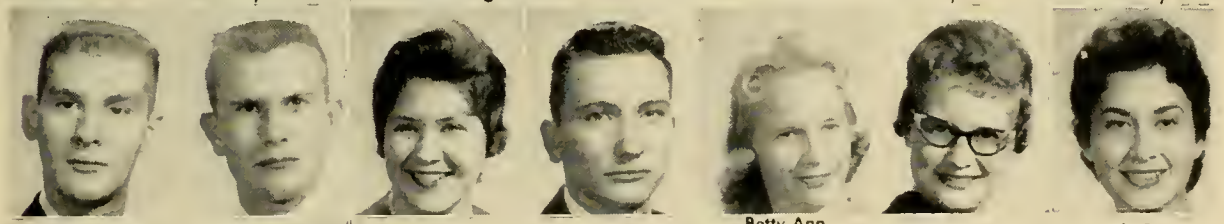

Verlyn Boyer | Willard Boyer | Jean Bradley | Maurice Brannan | Betty Ann Bridgewater | Mary Lee Bristow | Beverly Brown

William Brown | Phyllis Buehler | Connie Burch | Alice Burgett | Rodney Burrell | Don Castillo | Merlyn Chadwick

Anne Chick | Mary Christian | Mary Lou Citizen | Mary Lee Clements | Bob Cline | Jacqueline Cockrill | David Collins

FRESHMEN

Nancy Comer

Louis Cook

Dorothy Cooley

Evelyn Cooley

Glenda Cooper

Jane Cooper

Joy Couts

Elwin Crabtree

Bernita Crater

Sharon Craven

Suzanne Craven

Elaine Cummings

Gary Cunningham

Mike Cunningham

Kirk Dalbey

Sherene Davis

Judd Dent

Carol Devereaux

David Devooght

Mary Ellen Disburg

Marguerite Donaldson

Shirley Dredge

Jeanne Driskell

Betty Dunfee

Jane Dunnihoo

Norman Edwards

Jo Ellen Elam

Eugene Elder

Julia Elmore

Joyce Engleman

Sandra English

Jacqueline Ennis

Richard Erb

Glenda Estes

Joyce Evans

Judy Fann

Elvin Farquhar

Cleanne Ferguson

Elaine Ferguson

Ann Fields

Elinor Fine

Beverly Fitch

Norma Fletchall

Carol Foje

Marilyn Folden

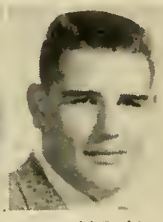
Ronald Forbis

Kathleen Frederick

James Freedline

Paul Fricke

FRESHMEN

Arden Gaer, Myrna Gaskins, Harold Gentry, Joyce Gibson, Elaine Gilmore, Dixie Gomel, Anne Goodson

Brenda Graham, Etta Lee Gray, Gordon Greever, Linda Gregory, Nancy Grimes, Garland Groom, Pat Growney

Gayla Guess, Janet Gunson, Linda Gustafson, Sharon Hackett, Erma Hall, H. J. Halloran, Edward Hammond

Larry Hanna, Robert Haskell, Gary Hazelrigg, Donna Hedrick, Carolyn Heidtbrink, Jeanne Hein, Shirley Henny

Alberta Herron, Phil Hetrick, Norma Hohlfeld, Clayton Honey, Betty Hooker, Marilyn Hopper, Ruth House

Sammy Howe, Marie Hummel, Dale Hunziger, Bob Hutchins, Sidney Hyde, Joyce Iwen, Karen James

Barbara Joens, Alice Johnson, Carol Johnson, Gary Jones, Gerald Jones, Linda Jones, Susie Karrasch

FRESHMEN

Keith Keirsey | Patricia Keller | Jack Kelley | John Rodgers Kelley | Carmelita Kelmel | Sharon Kenagy | Judy Keplinger

Martha Kiesz | Joan Klever | Mary Kneale | Anita Kuhlman | Dixie LaMar | Larry Lamar | Sandra Lapsley

Marilyn Larson | Retha Larson | Marceline Latham | Janice Leavell | Jo Ann Lee | James Leese | Don LeMaster

Judy Lents | James Litsch | Ann Livengood | Kay Lovett | Barbara Loyd | Mary Lyle | Edward Lynam

Barb Lyons | Karen Madden | Dixie Mann | Karen Mast | Lloyd Matthews | Barbara May | Carl Mayes

Lorna Mayfield | Edward McCall | Karen McClurg | Betty Jean McCollough | Peggy Jane McCollough | David McConkey | Max McCuistion

Ronald McCulley | Bonnie McCumber | Betty Jo McDaniel | Janice McDowell | Robert McKelvey | Beverly McMenamin | Druery McMillan

FRESHMEN

Monica McMorris, Kendall McWilliams, Allen Meyer, Sarah Meyer, Kay Middleton, Richard Mires, Robert Mitchell

Donna Mueller, Janice Murphy, Joan Myers, Fred Nelson, June Nelson, Ruth Nelson, Donna New

Barbara Newlin, Myrna Newman, Kay Nickerson, Vera Nickerson, Barbara Noe, Joyce Nold, Larry Norfolk

Bonnie Norris, Bernice Northup, Glenn Odell, Judy Officer, Sandra Ogle, Edith Olney, Sally Omori

Paula Osborn, Portia Oswald, Wayne Paulson, Ronnie Pennington, Stephanie Pershing, Kendall Petersen, Charlas Peterson

Shelby Phillips, Bill Pittman, George Pittsenbarger, Betty Poffenberger, Jim Polsley, Karan Porter, Priscilla Porter

Linda Potter, Sharon Powell, Sharon Poynter, William Pritchard, Edward Purdin, Nancy Pursell, Richard Pyle

FRESHMEN

Corinne Ratliff | Terry Ray | Karon Real | Pat Redding | Nancy Reinert | Judy Reno | Marjorie Richter

Jean Roberts | Patsy Robertson | John Robinson | Twylia Rockhold | Marilyn Rodr | Neil Rogers | Fred Rohlfs

Marilyn Rorebeck | Grace Ann Rucker | Pat Rucker | Karen Ruse | Rhea Sabus | Jerry Sackett | Pearl Saville

Darlene Schmidt | Lorena Shaffer | Sue Shaw | Edwin Shrewsbury | Barbara Siddens | David Sleister | Shirley Smail

James Smith | Kathy Smith | Robert Smith | Leatrice Snively | Paul Sorensen | Marilyn Spieker | Ann Stanton

Edwina Starks | Mike Stephens | Carolyn Sunderman | Margaret Jeanne Swope | Marjorie Joanne Swope | Glenn Taylor | Janet Taylor

Darrell Templeton | Bill Thomas | Rebecca Thomas | Sally Thomas | Linda Thompson | Karen Traster | Sandra Trimm

FRESHMEN

Sharon Trump

ShayRonn Van Houtan

Jewell Van Syoc

Eleanor Vogel

Melvin Voshell

Sharon Voss

Sharon Wagner

Peggy Waldeier

David Walker

Suzanne Walker

Gretchen Wall

Judy Wallace

Gary Warner

Rod Wegermann

James Wells

Virginia White

Brenda Whitford

Carolyn Wickiser

Linda Wickiser

O. E. Wilkerson

James Wilkinson

Linda Willhite

Ernest Wilmes

Dale Wilson

Curtis Wolf

Wayne Wormsley

Lowell Wright

Richard Wright

Nancy Lou Yamane

Linda Yates

Wilbur Zimmerman

Richard Seipel

UNDERCLASS OFFICERS

Dick Krambeck
President, Junior Class

Peg Humpherys
Vice-President

Lynda Sellers
Secretary

Garry Lunsford
Treasurer

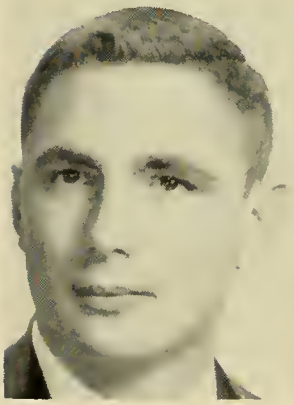

Van Price
President, Sophmore Class

Thelma Gerdes
Vice-President

Judy Frese
Secretary

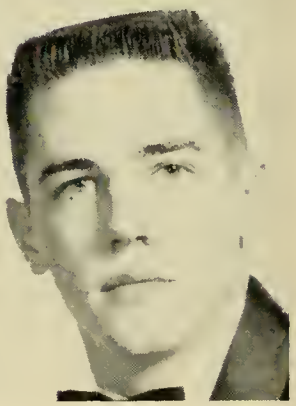

Jerry Hawk
Treasurer

Larry Green
President, Freshmen Class

Grace Ann Rucker
Vice-President

Barbara Newlin
Secretary

Jean Benefiel
Treasurer

EXTRA-CURRICULAR

ALPHA SIGMA ALPHA SORORITY

Under the leadership of rush chairman Evelyn Rabison, Phi Phi chapter began activities of the year. Rushees at the informal party were welcomed into the "Alpha Sigma Red and White Castle" by Scottish lassies. The addition of twenty new members marked a fitting climax to the week.

Homecoming plans were enthusiastically laid. Highlight of the event was the election of sorority sister, Gaye Laughery, to reign as queen. A beauty float honoring the entrance of the fiftieth state, Hawaii, also received much recognition.

Yuletide activities included the entertainment of orphan children of the Noyes Home in St. Joseph at the annual Christmas party with Tau Kappa Epsilon fraternity. Chapter sponsors, Miss Bonnie Magill and Mrs. Elaine Mauzey, were honored for their faithful service at a Christmas tea.

Importance of scholarship was not neglected. Karen Tussey and Marlene Brown were announced as the top students in their classes. Ten others were members of honorary scholastic organizations.

Many Alphas were active in campus affairs: Bev Lyle, 1959 Phi Sig Frolics Queen and Panhellenic president; Peg Humphreys, 1959 runner-up for the national Tau Kappa Epsilon Sweetheart, AWS president, and student senate treasurer; Peg Riley, Sigma Phi Dalphin president; Gaye Laughery, head cheerleader; Marty Gray, cheerleader and student senator; Janet Su Cox, student senate secretary; and Thelma Gerdes and Judy Frese, class officers.

FIRST ROW: Barbara Loyd, *Treasurer;* Paula Osborn, Janet Sue Plummer, *Song Leader;* Jacqueline Cockrill, *Secretary;* Anne Chick, *President;* Donna New, *Reporter;* Anne Fields.

SECOND ROW: Barb Newlin, Sheila Duncan, Karen Clark, Bonnie McCumber, Jean McCollough, Jane McCollough.

THIRD ROW: Janice Leavell, Janice McDowell, Marguerite Donaldson, Bernita Croter, Beverly Brown, Cicily Spicer, Sauny English.

Kay Andersan
Mary Kay Beasan

Sandra Crater
Virginia Caughlin
Miss Margaret Prince

Judy Dake
Sheri Harper
Pat Harris

Ruth Ann Hazelbaker
Ruth Ann Higginbatham
Betty Jahnsan
Mary Sue Richardsan

Janice Olenius
Sharan Kiel
Mary Ellen James
Pat Bump

DELTA ZETA

Epsilon Rho chapter began a successful year by pledging 18 outstanding women on campus. Close on the heels of formal rush was Hamecoming with actives and pledges participating full-heartedly in the festivities. Sheri Harper was chosen as a princess in the Homecoming royal court.

During the year Delta Zeta's were active in many other activities. Sara Beth Kurtz played a lead role in the interdepartmental productian of "Brigadoon." She also served as Mistress of Revelry far the "Hanging of the Greens." Edie Eckhoff served on the student governing body; Betty Johnsan was a senior class officer; and Jean Benefiel was freshman class treasurer. Mary Ellen James was "Ag Queen" and served on the Assaciated Women Students General Council.

These girls are officers in the following campus organizations: Betty Johnson, President of ACE; Judy Dake, Secretary of ACE; Barrie Parks, President of Newman Club; Pat Bump, Vice-President of Darm Council; and Judy Dake, Secretary of Darm Council.

Lois Patton served on the Darm Council and Virginia White and Koren Mast were members of Freshman Hall Darm Council. Mary Kay Beasan was Tower editar and Barrie Parks served as co-chairman far Religious Emphosis Week.

The fall pledges presented the actives with a Thanksgiving dance. Plans were made for the future dances, campaigns, parties, spring rush, and the Delta Zeta State Day which was held in April.

Miss Margaret Prince was the advisor this year.

Judy Klamm
Carol Johnson
Sora Beth Kurtz
Carolina DeBow

Emily Leckenby
Joan Meadows
Mary McCamb
Patty Logan

Karen McIntyre
Margaret Neiby
Carol Odell

Barrie Parks
Monica Parks
Edith Eckhoff

Lais Pattan
Sharal Rorabaugh

FIRST ROW: Karen Mast, *Reporter;* Judy Alfard, *Vice-President;* Dixie Gomel, *Treasurer;* Ruth Ann Higginbotham, *President;* Virginia White, *Secretary;* Barbara Wilson, Betty Paffenberger, Sharol Rarabaugh.

SECOND ROW: Clementina Rivas, Marilyn Radr, Ann Aborr, Martha Whitehead, Jean Benefiel, Corinne Ratliff.

THIRD ROW: Linda Gregory, Carol Odell, Beverly McMenamin, Joan Meadows, Marilyn Falden.

Ann Newcomer
Susan Grube
Karen Hawk
Betty White

Peg Cox
Peg Boyd
Nancy Merrick
Mary Anne Salfrank

Lucille Raney
Pat Reinert
Pat Guertin
Janet Sanders

Lynda Sellers
Ann Milne
Martha Maris
Connie Rabey

Shirley Haas
Martha Guest
Toni Skaglund
Joyce McCoole

Ann Young
Jeanne Kramme
Zo Ann Severson
Marcia Rucker

The Tri Sigma sorority began their journey through a good year by boarding the "Sigma Showboat" at their informal rush party. Fifteen enthusiastic pledges, trained by Joyce McCoole, honored the college members to a Sock Hop in a Sukiyaki House.

Homecoming was successful for the Tri Sigma sorarity, as they placed second for the Supremacy Trophy. They brought to life "The Bearcat Tribe" in the 1959 Variety Show, which received the honor of being the first place skit. Also placing first was the Sigma jalopy. The beauty float "Steps to Peace" tied for second place and the humor float "The Bear Facts" received third place.

For the seventh consecutive year, Sigma Sigma Sigma was awarded the Scholarship Cup.

Many Tri Sigmas were awarded honors during the year: Joyce McCoole, Bobbie Walker, Barb Noe, Linda Reaksecker served as cheerleaders; Bobbie Walker, Homecoming Queen candidate; Peg Boyd, Spirit of Christmas; Peg Cox, secretary of Panhellenic Council; Zo Ann Severson, Sigma Tau Rose Queen of 1959; Peg Boyd, Ann Milne, Marty Maris, Dorm Council members; Nancy Merrick, co-chairman of Homecoming and Art Club president; Luann Timmerman, Piano Repertoire Club president; Pam Browne, Art Editor of Tower and vice-president of Art Club; Donna Sue Lyon, vice-president of the student body. Many other Tri Sigmas were represented as officers ond members of campus organizations.

Sigma Sigma Sigma

Babbie Walker
Joan Bennett
Delilo Duckworth
Jady Newcamer

Anito McIntyre
Nancy Young
Carolyn Boner
Pom Browne

SEATED: Nancy Reinert, *Vice-President;* Gretchen Wall, Lindo Reaksecker, *President;* Barbara Noe, Linda Thompsan, Secretary.

STANDING: Koy Nickerson, *Treasurer;* Luanne Timmerman, Song Leader.

SEATED: Oriana Schmitz, Sharon Craven, Grace Ann Rucker, Marilyn Spiecker, Sue Crane.

STANDING: Jeanne Driskell, Karen Madden.

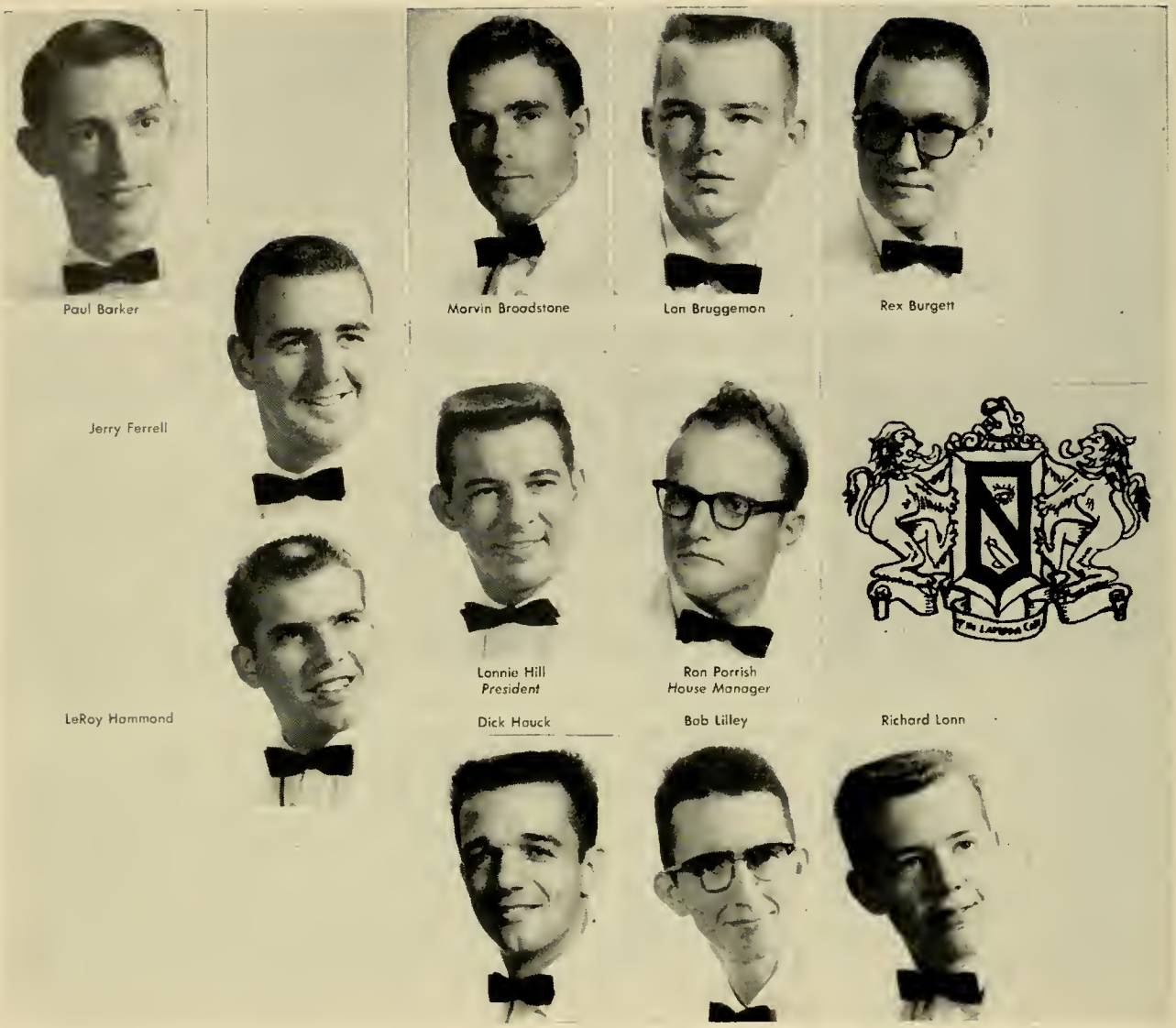

PHI LAMBDA CHI

The Missouri Alpha colony of Phi Lambda Chi Fraternity made their first year a successful one. Lonnie Hill served as president, Jerome Ulrich as rush chairman and pledge trainer, and Bob Leander as vice-president. Other officers were Jerry Skipton, secretary; Frank Skipton, treasurer; and Ron Parrish, house manager.

Phi Lambs' new colony was represented by thirty actives and twenty-four pledges. The Phi Lambda Chi house is located at 107 Lawn Avenue. The actives and pledges worked hard to redecorate the house for future occupants. Remodeling was also accomplished by the members, and they were proud to be the first fraternity to serve regular meals at the house.

Homecoming activities included a humor float and house decorations. A spring formal was held second semester with Glen Ramsey serving as social chairman.

Ron Parrish, Paul Barker, Vernon Risser, Frank Skipton, and Rex Burgett represented the colony at the National Conclave of Phi Lambda Chi.

John McCowen

Garl McLoughlin

Glen Ramsey

Vernon Risser

Jerry Rudolph

ΦΛΧ

Jerry Skipton
Secretary

Frank Skipton
Treasurer

Bob Smith

Jerry Ulrich

Max VonderPol

Stanley VonderWerf

SEATED: Tom Edwards, Jerry Ulrich, *Pledgemaster;* Lannie H. Hill, Jr., William Peterson, Kent A. Babcock.

FIRST ROW: Louis Cook, Roy Rodriguez, Nelson Tharntan, Jack Kelley, Rich Saamisch, Dick Bateman, Dick Bentan, Mike Andermon.

SECOND ROW: Jim Flynn, Jerry Marie, Max Wright, Myron Van Buskirk, Dick Brown, Ron Guthery.

THIRD ROW: Larry Deu, Ken Richardson, Bob Mitchell, James Bender.

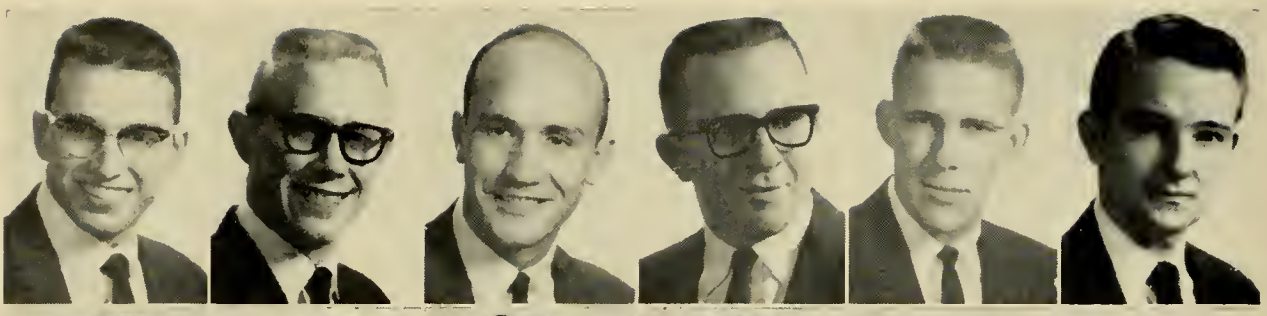

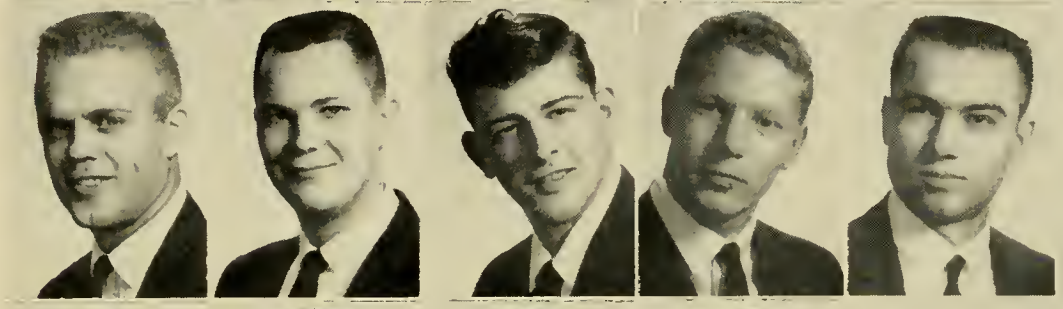

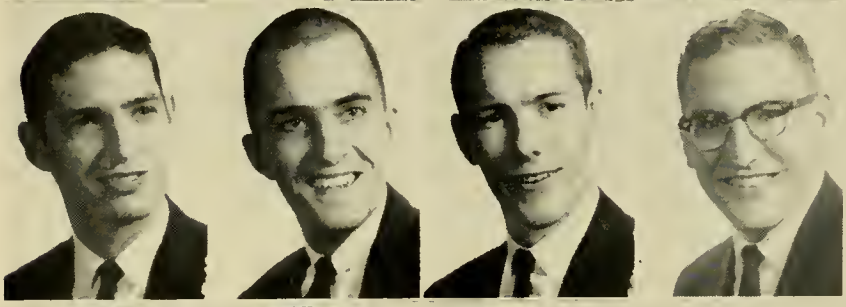

$\Phi\Sigma^{E}$

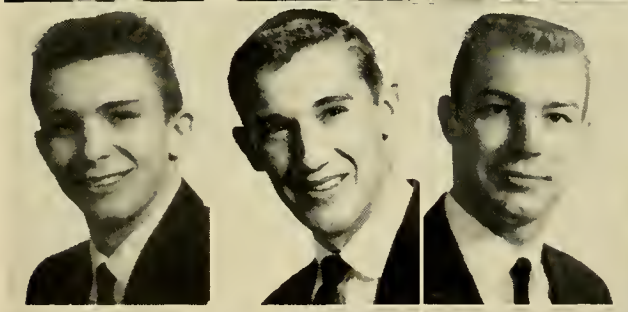

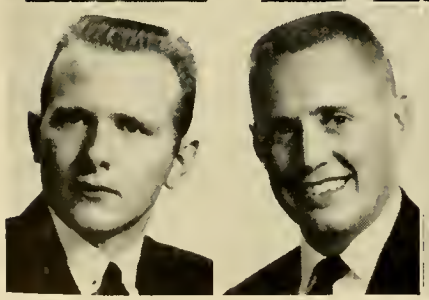

TOP ROW: Rich Fleming, *President;* Ran Kixmiller, *Vice-President;* Dan Anderson, *Secretary;* Doug Drake, *Treasurer;* Bill Sutter, *Hause Manager;* Ward Bean.
SECOND ROW: Larry Brown, Gary Burns, Gary Chamberlin, Garrie Crider, Ken Cummings,
THIRD ROW: Don Frazier, Frank Fuller, Bob Garten, Ken Gerardy,
FOURTH ROW: Larry Hilsabeck, Ken Jahde, Phil Johnson,
FIFTH ROW: Eddie Janes, Dan Kixmiller.

SEATED: Dale Hunziger, Larry Timmerman, *Chaplain;* Norm Edwards, *Pledge Captain;* Ed Jones, Jerry Peila.
FIRST ROW: Darrell Templeton, Bob Wakely, Terry Ray, Kent McMahan, Larry Jae Green, Ricky Suess, Charles Steadman.
SECOND ROW: Dan Ward, Dan Gibson, Chuck Downey, Earl Boyd, Ron Caaksey, Pat Grawney, Harold D. Sims.
THIRD ROW: David R. Collins, Larry Linville, Merlyn Chodwick, Bill Miltan, Paul Fricke, Gene Frizzell.
FOURTH ROW: Kenny Marsden, Scott Sittner, Larry Kimble, Jerry Durlam, Dick McQuillen, Charles Scott.

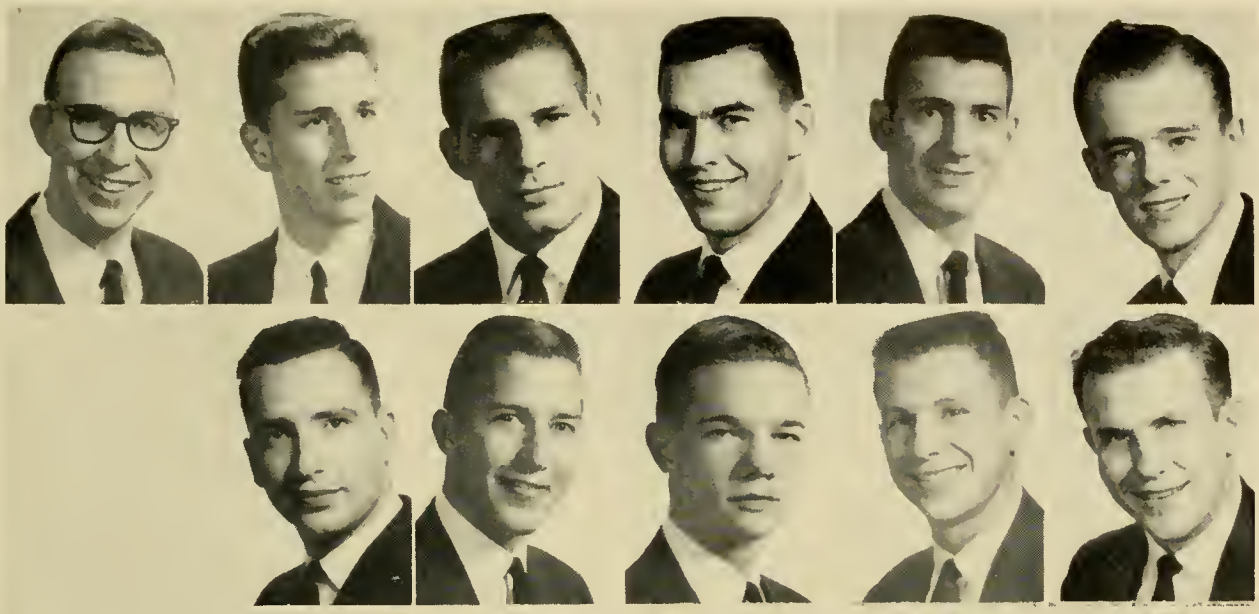

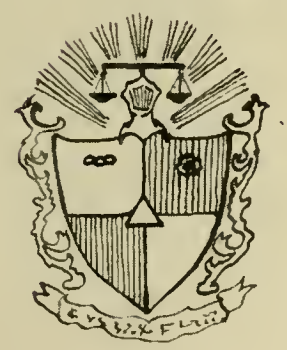

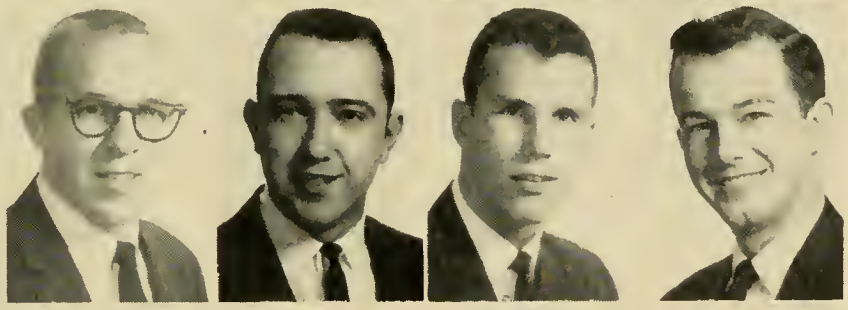

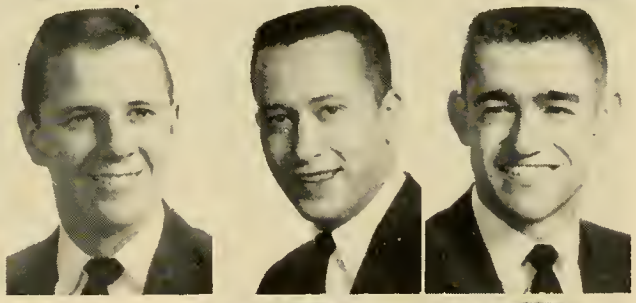

PHI SIGMA EPSILON FRATERNITY

Members of Phi Sigma Epsilon returned to campus with much eagerness over the purchase of their new house at 590 W. 4th Street.

The Phi Sigs held their Rush Week smoker in the chapter room after which twenty-eight men took the vows of pledgeship.

The annual Founders' Day Banquet was held in conjunction with Homecoming and in December the Christmas formal was held in the chapter room. Other highlights for the year were the open house and the Phi Sig Frolics, "This Is The Captain Speaking."

Rich Fleming served as president of the fraternity this year.

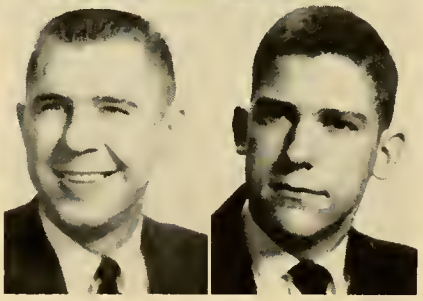

TOP ROW: Bill Lippincott, Dave Lovelace, Phil Maher, Allen Marsh, Fritz McGuinnes, Gene McMichal,

SECOND ROW: Tom Miller, Harold Mitchell, Ston Morris, Steve Moore, Jim Mullins,

THIRD ROW: Richard Popp, Bill Quigley, Ken Sonders, Larry Sheldon,

FOURTH ROW: Bill Simmons, Bud Thomas, Willard Van Buren,

FIFTH ROW: Max Voggessor, John Williams.

Bob Snell
President

Bob Chadwick
Vice-President

Larry Kulisek
Secretary

Bill Needles
Treasurer

Marvin Powell
Corresponding Secretary

Roger Blackwell

John Bregin

Mel Clark

Bill Cray

Larry Eisenbargar

SIGMA TAU GAMMA

Under the leadership of Bob Snell as president, Theta chapter of Sigma Tau Gamma completed its thirtieth successful year with a wide range of activities in both scholastic and social areas. Don Lacy acted as Rush Chairman and Bob Chadwick as Pledge Trainer.

The highlight of the year for the Taus, as well as for the entire college, was Homecoming, with Sigma Tau Gamma again winning the Supremacy Trophy. Their first place winners were beauty float, humor float, house decorations, and clowns; a second place was won in the Variety Show.

Taus Bill Needles, Jack Freese, Roger Blackwell, and Bob Chadwick served as Committee Chairmen on the Union Board, with Roger Blackwell serving as Student Senator. Many of the Sig Taus lettered in varsity sports. Sigma Tau Gamma placed five of its members on the Dean's Honor Roll and was proud to maintain the highest academic standing, thereby winning the Scholarship Trophy.

The Sig Taus had many social events including the Tau Tomb party at Halloween, the annual Hobo Party, the Christmas Pledge Dance, and the traditional White Rose Dance. Miss Zo Ann Holt was named queen of the 1959 White Rose Dance. Bob Severson was named outstanding Tau of the Year and Rex Stuck was named outstanding scholar.

The Alumni Control Board, headed by Bill Phares, assisted the active chapter in various events and in the operation of the fraternity house throughout the year.

Jack Freese

Leland Jackson

Bob Kidd

Don Lacy

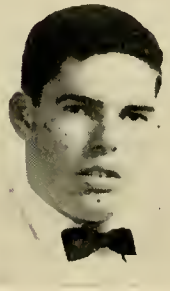

Arnold Lyon

Corbin Miles

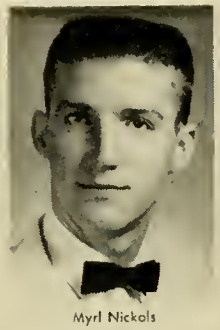
Myrl Nickols

Bob Noble

Garry Lunsford

Tom Trail

Charles Sanders

Roland Stanton

Eugene Vogel

ΣΤΓ

J. R. Wells

Harold Wilkinson

Marvin Wright

SEATED: Terry Doy, J. R. Wells, *Pledge Trainer;* Garry Lunsford, *Trainer;* Marv Wright, *Trainer;* Robert Chadwick, *Pledgemaster.*
FIRST ROW: Steve Tate, Keith Ray, Larry Wilkinsan, *Secretary-Treasurer;* John Simmons, Richard Seipel, Sam Wright, Perry Spies.
SECOND ROW: Larry Carll, Larry Nowland, H. James Halloran, Ferd Bailey, *Vice-President;* Gordon T. Greever, Ronald Betzer, Gary Hawthorne.
THIRD ROW: Phil Richmond, Richard Barngesser, Tam Johnson, Maurice McDanald, Carl W. Mayes, Claytan

Haney, Bill Brown, Mike Farmer, Allen Meyer.
FOURTH ROW: Walt Tague, Gary Taylar, Billy Joe Robinson, Bob Carmichael, Karl Denly, James C. Ware, Robert L. Willis, Garrett Addison, Marvin McDanald, *President;* Ronnie Olson.

KNEELING: Paul Krokstram, Bob Chadwick, Chuck Sanders, Raland Stanton.
SECOND ROW: Garrett Addison, J. R. Wells, Larry Eisenbarger, Bill Needles.
THIRD ROW: Bob Snell, Mrs. Hazel Snell, Carbin Miles.

David Hansen, *President*
Chuck Stadler
Dwight Grantham
Denny Pawles

Larry Brawn, *Vice-President*
Chuck Johnson
Ron Clark
Paul Raach

Dick Wilcox, *Pledge Trainer*
Gary Frueh
Nossrat Shilati
Leon Walker

Dave Hargrave, *Choplain*
John Miller
Sam Schimelfenig
Jim Tock

Nick Jacabs, *Treasurer*
Gary Rucker
Bill Jayner
Gary Bjorn

Jim Marley, *Historian*
Gary Pross
Joe Jahnsan
Gary Woolsey

Jerry Poch, *Sergeant-at-Arms*
Bill Trimble
Ernie Mertz

This year marked a new milestone for Delta Nu chapter of Tau Kappa Epsilan, for they moved into their new house at 222 W. Cooper. Mrs. Clarise Holleman was employed for the position of housemother. As af Navember 1, meals were served in the hause. Mrs. Carl Potter was hired as cook.

With Dave Hansen as president and Harry Crowell as pledge class president, the TKE's had a very successful year. Thirty-eight men were pledged under the leadership of Dick Henderson, rush chairman.

Highlighting Homecoming was the election of Tau Kappa Epsilon's candidate for queen, Miss Gaye Laughery of Alpha Sigma Alpha sorority.

Christmas time brought with it the Annual Christmas Dinner Dance, which was attended by approximately 90 members, their dates, and guests. Also the annual Teke Orphan's Party was held in the house with the cooperation of Alpha Sigma Alpha sorority. The children af Nayes Home in St. Joseph were brought up for an enjoyable day.

Spring activities were highlighted by the Annual Playboy Spring Formal.

Tekes were active in student arganizations with Russ Phelps, Dave Hargrave, and Van Price serving on the Student Senate; Ray Fore as president of Student NEA and Wesley Foundation; Jae Johnson as librarian of Student NEA; Ernest Mertz as president of Gamma Delta; Dick Krambeck as president of the Junior class; Dave Hargrave as vice-chairman of the Union Board; and Dale Cooper on the Union Board.

Mickey Copeland, Secretary
John Andrews
George Cottle

Dale Cooper, House Manager
Lloyd Maple
Benny Jahnson
Jahn Morgan

Dick Henderson, *Rush Chairman*
Harold Wigger
Dick Krambeck
Roy Fore

Hugh Hodden
John Anderson
J. C. Combs
Mrs. Clarise Holleman

Jae Merrigan
Efford Jahnson
Dick Fine
Peter Jackson, Sponsar

Jerry Hawk
Carl Haines
Van Price
Leon Miller, Sponsar

Gary Siefkin
Rager Alexander
Charles Jahnson, Sponsar

SEATED: Gary Clifton, *Treasurer;* Dennis Lumley, *Secretary;* Dick Wilcox *Pledge Trainer;* Gary Show, *Vice-President;* Harry Crowell, *President;* Dave Alcott, *Reporter.*

FIRST ROW: Jim Bybee, David Kay, Bryan Alexander, Don R. Lawton, Gerald Lee Higdon, Ronald Andersan, Harold Gentry, Jim Cline.

SECOND ROW: Paul Christoffers, Phil Messner, Joe Bopp, Lynn Taylor, Ted Herman, Robert Briggs, Tom Sabus, Jan Houck.

THIRD ROW: Ralph Messerli, Jim Lyle, Fred Conner, Don Castille, Allen Long, Gary Jones, Kent Holcomb, Maurice Noel.

FOURTH ROW: Patrick Rowan, Gary Hazelrigg, Giles Walter, Ben Woolley, Robert Stratton, Chuck Wye, William Simpson, Mark Renaud, Terry Lunders.

PANHELLENIC COUNCIL

SEATED: Evelyn Robison, Peggy Cox, *Secretary;* Beverly Lyle, *President;* Mary Kay Beason, *Vice-President and Treasurer;* Mrs. L. G. Bladt, *Sponsor;* Edith Eckhoff.

STANDING: Joyce McCoole, Marcia Rucker, Ann Porter, Barbara Burgess, Margaret Neiby, Mary Sue Richardson, Delilo Duckworth.

The Panhellenic Tea for all girls interested in joining a sorority started the year's activities for the college Panhellenic Council of the National Panhellenic Conference.

The Fall Rush Week of cake dates and informal parties followed the Tea. The rushees were entertained at the informal parties by a trip up the Mississippi River in a Showboat, by a voyage across the ocean to Scotland, and finally by a journey into Storyland. Fifty-nine eager and energetic pledges entered the Panhellenic world.

Officers for the year were Beverly Lyle, president; Mary Kay Beason, vice-president and treasurer; and Peg Cox, secretary. Mrs. L. G. Bladt is sponsor of the Council.

INTER-FRATERNITY COUNCIL

To start the year, the Inter-Fraternity Council signed a colonization agreement with the Phi Lambda Chi fraternity allowing them to establish Missouri Alpha colony on this campus.

Rules for fraternity housing were drawn up by the Council to meet the requirements of the College. The Inter-Fraternity Council and the Panhellenic Council co-sponsored the annual All-Greek Dance which was held in March.

Officers of the Council this year were president, Rich Fleming, Phi Sigma Epsilon; vice-president, Bob Snell, Sigma Tau Gamma; and secretary-treasurer, Dave Hansen, Tau Kappa Epsilon. Dean of Men Lan Wilson served as moderator for the Council.

SEATED: Ron Kixmiller, Dave Hansen, *Secretary-Treasurer;* Rich Fleming, *President;* Robert F. Snell, *Vice-President.*

STANDING: W. T. Garrett, *Sponsor;* Roger Blackwell, Robert Chadwick, Lawrence C. Brown, David Hargrave, Donald Anderson.

ALPHA PHI OMEGA

Refinishing the entrance sign to the college and installing stereo speakers in the new portion of the J. W. Jones Union were two of the projects carried out by the APO's during the 1959-1960 year. For the third year the boys gave much of their time in assisting a handicapped student to and from her campus activities.

One of the social events of the fraternity was the informal dance held in the lounge of the union building. A trip to the Ozarks was planned for the spring.

Officers for the year were Bruce Wake, president; Tom Adams, vice-president; John Bush, treasurer; Ray Rouse, secretary; Phil Stone, sergeant at arms; Paul Shea, reporter; and Ron Parrish, parliamentarian.

SEATED: Ron Parrish, *Vice-President;* Tom Adams, *Treasurer;* Bruce Wake, *President;* Leland M. Long, *Secretary.*

FIRST ROW: Myrl D. Long, *Sponsor;* Larry Norfolk, Bob Hutchins, Larry R. Bonham, Ray Rouse, *Parliamentarian;* Dennis Mathes, Gerald Norfolk, *Sergeant-at-Arms.*

SECOND ROW: Kenneth T. Thompson, *Sponsor;* Philip L. Stone, Jerold Barten, Bill Schultz, Jerry Gilliland, John Gilliland, Dalton F. Jones, Jr., Myles C. Grobau, *Sponsor.*

THIRD ROW: Paul Shea, Jerry Ferrell, Wylie Rollins, Ron Williams, John Bush, Richard T. Smith.

FOURTH ROW: John Thompson, Frederick Rohlfs, Ronald King, Paul Sorensen, Max P. McCuistion, Kent Lawrence.

KAPPA DELTA PI

SEATED: Helen Johnson, Carolyn Ihrig, *Treasurer;* Marilyn Manley, *Reporter;* Ralph Mulvania, *President;* Roberta Kessler, *Vice-President.*

1ST ROW: John L. Harr, *Counselor;* Connie Rabey, Frances Shipley, Sheila Elswick, Carolyn Cummings, Joan Prichard, Lucy Taylor.

2ND ROW: Leland Wright, Bob Knierim, Willord Van Buren, Rich Fleming, Tom Adams, Karen Tussey, Janet Su Cox.

3RD ROW: Bertha Turner, Patty Hinkle, Marilyn White, Barbara Burgess, Marilyn Gillis, Lynda Sellers, Ann Porter, Beverly Lyle.

4TH ROW: JoAnn Outs, Madeleine Gillis, Larry Clack, Ivon Lynch, James Beals, Beverly Elliott, Kenneth Gerardy, Donald Kixmiller, Ron Kixmiller.

The Zeta Lambda chapter of Kappa Delta Pi, national honor society in education, completed an active year.

Pledges presented panel discussions as part of their pledge duties at the twice monthly meetings in the Lakeview room.

Other highlights of the year included planning for the National Convention in Chicago and the second annual presentation of the John L. Harr scholarship medal to the outstanding senior with the highest grade point average.

This year the local chapter of Kappa Delta Pi was under the capable leadership of Ralph Mulvania, president; Robert Kessler, vice-president; Marsha Crowell, secretary; Carolyn Ihrig, treasurer; and Marilyn Manley, reporter.

HOMECOMING COMMITTEE

"Events in American History from 1492 to 1959" was the theme around which the 1959 Homecoming activities were planned and executed under the leadership and guidance of Dr. John Harr, faculty advisor, and Nancy Merrick and Bill Simmons, student co-chairmen. Preparations for the event included arrangements for the dance which was highlighted by the presentation of Queen Gaye Laughery.

Sub-committee heads included Jerry Poch, business manager; Bill Needles and Sam Schimelfenig, parade; Lois Patton, campus decorations; Peg Riley and Bruce Wake, dance decorations; Carolina DeBaw, variety show; Lucille Raney and James Holmes, publicity; Ron Kixmiller, program coordination; Don Kixmiller, Queen contest; Martha Gray, pep rally; Jean Fegan, tickets; and Sheila Elswick and Vic Anderson, bands.

SEATED: Ron Kixmiller, Karen Crawford, Nancy Merrick, *Co-Chairman;* Bill Simmons, *Co-Chairman;* John L. Harr, *General Chairman;* Jerry Poch.

1ST ROW: Marylin Crouse, Trudi Walker, Marsha Crowell, Evelyn Robison, Stephanie Johnson, Mary K. Beason, Martha Gray.

2ND ROW: Bobbie Walker, Leland Wright, Bruce Wake, Phyl Standlea, Dale Cramer, Dick Johnson, Peg Riley.

3RD ROW: Lucille Raney, H. D. Mitchell, Phil Rollins, Bill Needels, Lois Patton, Pat Harris, Carolina DeBaw.

STUDENT SENATE

1ST ROW: Peggy Humphreys, *Treasurer;* Martha Gray, Dan Kixmiller, *President;* Donna Sue Lyon, *Vice-President;* Za Ann Severson, Janet Su Cox, *Secretary.*

2ND ROW: David Hargrove, Van Price, Sterling Surrey, *Sponsor;* Edith Eckhoff, Kenneth Thompson, *Sponsor;* Roger Blackwell.

First on the agenda for the Student Senate was the return of all senators to the campus one week prior to upper-class registration, for the purpose of orienting the freshmen. Senators aided in administering orientation tests, acted as assistants to the faculty members at freshman mixers, and participated in various panel discussions throughout the week.

Other Senate activities included conduction of freshman initiation, securing judges for the selection of Homecoming Queen and Tower Queen finalists, the continuation of Student Court, and the Student-Faculty Disciplinary Committee, the revision of Who's Who requirements for candidates seeking elective office.

UNION BOARD

This year the Union Board has sponsored a variety of activities which were of social, educational, and recreational value to the students.

Highlighting the social program were the All-School Christmas Ball, the Tower Dance, and the Spring Hop. Monday night dances and others completed the social calendar.

Ten members of the board attended the annual regional convention of union boards at Lincoln, Nebraska. Those attending were Bill Needles, Ron Kixmiller, Bill Sutter, Bob Chadwick, Jack Freese, Pam Browne, Ann Porter, Marsha Crowell, Carolyn Boner, Janet Su Cox and Harry Bowes, co-sponsor.

Mrs. L. G. Bladt was also a co-sponsor of the group.

SEATED: Carolyn Boner, *Secretary;* Janet Su Cox, Ron Kixmiller, *Chairman;* David Hargrave, *Vice-Chairman;* Pam Browne, *Coordination Chairman;* Roger Blackwell, *Treasurer.*

STANDING: Harry P. Bowes, *Sponsor;* Mrs. L. G. Bladt, *Sponsor;* Jack Freese, Bob Chadwick, Bill Needels, Ann Porter, Dale R. Cooper. NOT SHOWN: Jim Offenbacker, Marsha Crowell, Bill Sutter.

ACE

SEATED: Letha Jacksan, Marcia Rucker, Sacial Chairman; Betty Jahnson, President; Jucy Dake, Secretary; Lucy Toylar, Vice-President; Cannie Rabey, Publicity Chairman.

1ST ROW: Delaris Hyatt, Faye Meek, Mary Sue Richardsan, Lais Pearsan, Jeanette Rutledge, Nancy Yaung, Joyce McCoale, Margaret Bayd, Peggy Cox, Chloe E. Millikan, Spansor.

2ND ROW: Kathryn McKee, Spansar; Maryln Crause, Emily Leckenby, Emmalea Seddon, Karen Hawk, Jacqueline Smith, Marilyn Hale, LaDanna Taylor, Geraldine Dickinsan.

3RD ROW: Sharon Sunderman, Ruth Anne Eychaner, Carolyn Lungren, Nancy Rea, Jon Eilts, Beverly Elliott, Joan Prichard, Sharii Warner.

4TH ROW: Pat Reinert, Danna Sue Lyan, Stephanie Johnson, Peggy Gerardy, Marlene Christensen, Barbara Burgess, Ann Curd, Sharon Cochran, Kathryn Cornell.

The Association of Childhood Education had "Pressures in Our School and Community" as the theme for the year's program.

ACE started the year with a fun night for members and prospective members. ACE members were active in the Homecoming festivities. Emmalea Seddon was in charge of house decorations and Kay Cornell was in charge of the float which depicted Susan Blaw's first kindergarten.

Several discussions were presented at the meetings. One discussion on discipline was entitled "To Spank or Not to Spank." Another of the discussions dealt with "Pressures on the Under Sixes'." At another meeting, Miss Chloe Millikan spoke on her trip to Russia. Other guest speakers during the year were Mr. Weichinger and Miss Harristhal.

Marcia Rucker was in charge of the annual Christmas party.

To begin the second semester, Miss Chloe Millikan and Miss Kathryn McKee, sponsors, gave a very enjoyable party far the members.

Other highlights of the year were the creative workshop which was held and the survey which was taken of Maryville to find out about home pressures and situations.

Several members attended the International ACE Conference which was held in Cleveland this year. The last activity of the year was the Spring Banquet.

SEATED: Barrie Parks, Mary Adams, Carolyn Culver, Sue Crane, Helen Jahnson.

1ST ROW: Karan Parter, Danna Krieger, Sharran Owens, Evelyn Cookey, Karen Mast, Judy Killian, Marilyn Frizzell.

2ND ROW: Janie Fellaws, Jayce Fulton, Shelby Watsan, Kathy Palmquist, Anne Seymour, Peggy Clingman, Pat Guertin.

3RD ROW: Ma.cia Seidt, Saundra Krakstram, Jeanne Hein, Anne Alsan, Janell Miller, Linda Turner, Janice Heinz.

4TH ROW: Betty Lindell, Caral Odell, Sharan Pattersan, Janet Hansan, Janice Hanson, Loretta Baatright, Betty Carlsan.

SNEA

SEATED: LaDonna Taylor, *Membership Chairman;* Clyde Brown, *Historian;* Karen Crawford, *Secretary;* Richard K. Henderson, *Treasurer;* Lawrence C. Brown, *Parliamentarian;* Jacqueline Smith, *Vice-President;* Joe Johnson, *Librarian;* Joan Prichard, *Social Chairman.*

1ST ROW: Carolyn Lowry, Dr. Wanda Walker, *Sponsor and State Adviser SNEA;* Deloris Hyott, Geraldine Dickinson, Emmalea Seddon, Dixie Templeton, Sharii Warner, Mary Adams, Janice Ohrt, Patricia Dunham, Marlene Brown, Ruth Nelson.

2ND ROW: Mary J. Robertson, Sharon Sunderman, Lester A. Buck, Koren Tussey, Ronald Clark, Ann Porter, Carolyn A. King, Sally Beezley, Marceline Latham, Morilyn Miller.

3RD ROW: Nancy Higgins, Marian Thomas, Judy Fann, Darlys Vallstedt, Carolyn Sunderman, Marlene Christensen, Peggy Gerardy, Ruth Crawford, Joyce Iwen, Louise Stolting.

4TH ROW: Gerald Piittmann, Rex Burgett, Eldon Gammell, Ivan Lynch, Duane Iwen, Dick Stalling, Charles Carr, Max Buckner, Dwight Grantham, Jerry Johnson. NOT SHOWN: Roy Fore, *President;* Dee Mark, *Reporter;* Marsha Crowell, *Membership Chairman;* and Don Petry.

President Ray Fore, and sponsors, Dr. Wanda Walker, Dr. Lean Miller, and Dr. Howard George led the John Dewey chapter of the Student NEA this year. With 138 members enrolled, the organization was able to send seven delegates to the State NEA Convention in St. Louis, November 5 and 6. In addition thirty-six members and sponsors attended the convention to see Joe Johnson elected state vice-president for the year 1960-1961.

La Donna Taylor, Jackie Smith, and Beverly Elliott planned and led an impressive pledging and initiation ceremony for new members. The SNEA-FTA meeting held in conjunction with the Northwest Missouri District Teachers Meeting was conducted by Karen Crawford, District Chairman. Don Petry was elected to serve in this capacity for the following year.

Some of the other highlights of the year included the annual Christmas party, an Amateur Hour, a chili supper for foreign students, a songspiration, and guest speakers.

The John Dewey chapter was host to students from Northwest Missouri and Southwest Iowa at the annual FTA-SNEA Conference which was held on March 16, 1960. Several members of the local chapter went on the annual tour to neighboring high schools on April 8, 1960. A statewide workshop was also held in the spring.

SEATED: Diane Johnson, Julia Thompson, Jeanne Swope, Eugene Watson, Patricia Gladson.

1ST ROW: Phyllis Buehler, Leona Nickle, Marilyn Hale, Marie Hummel, Diane J. White, Joan Klever.

2ND ROW: Sarah Meyer, Karen Hummel, Glenda Cooper, Alice Johnson, Evelyn Nash, Glenda O'Daugherty, Lois Pearson.

3RD ROW: Efford Johnson, Merlin Hale, Sheryl Chambers, Carl Cramer, Beverly Elliott, Ann Stanton, Beverly McMenamin, Joanne Swope.

FRESHMAN DORMITORY COUNCIL

1ST ROW: Nancy Yamane, Janice McDowell, *Secretary;* Peggy Waldeier, *Vice-President;* Suzanne Walker, *Treasurer;* Elaine Cummings, *President;* Mrs. Helen Larsen.

2ND ROW: Ann Livengood, Suzanne Craven, Rebecca Thomas, Virginia White, Karen Mast.

For the 1959-1960 school year, Elaine Cummings and Peggy Waldeier served as president and vice-president of the Freshman Hall Council. Mrs. Helen Larsen acted as an ex-officio member of the council; others serving were Suzanne Walker, treasurer; Janice McDowell, secretary; Rebecca Thomas; Nancy Yamane; Karen Mast; Suzanne Craven; Virginia White; Ann Livengood.

Duties of the Council involved disciplinary measures and the setting of house rules for the new girls. On the pleasant side, the freshmen assisted the upperclass girls in the sponsoring of the Harvest Moon Dance, Sadie Hawkins Week, and the Sadie Hawkins Dance.

FRESHMAN HALL COUNSELORS

Student Counseling carries prestige as well as responsibility. Counselors are carefully chosen from applicants with consideration given to character traits, abilities, and scholastic standings. Twenty-six girls are under the direct student counseling of each counselor. Supervision of the program is under the direction of Mrs. Helen Larsen.

Jane Fellows, Marsha Crowell, Marjorie Bagley, Betty Ambrose, Bobbie Beger, Lucy Taylor, Phyllis Shirner, and Ann Abarr were counselors for the 1959-1960 school year.

Donna Krieger was chosen as Night Chaperone. She lives on first floor and works closely with the Director of the Hall in all the mechanics necessary in operating the dormitory.

1ST ROW: Bobbie Beger, Marjorie Bagley, Donna Krieger, *Night Chaperone;* Lucy Taylor, Janie Fellows, Mrs. Helen Larsen, *Freshman Dorm Director;* Phyllis Schriner, Betty Ambrose. NOT SHOWN: Marsha Crowell.

RESIDENCE HALL COUNSELORS

1ST ROW: Mrs. Lucille Cuddy, *Housemother;* Carol Lilly, Evelyn Robison, Mrs. Elizabeth Luer, *Housemother.*

2ND ROW: Betty Lou Heflin, Sarah Porter. NOT SHOWN: Martha Maris, Dione White.

Familiar faces in Residence Hall this year were those of the counselors. Serving as counselors were Diane White, ground floor; Evelyn Robison, first floor; Betty Heflin and Carol Lilly, second floor; and Sarah Porter, Martha Maris, and Jane Blezek, third floor.

These girls checked rooms, issued black marks and noise warnings, worked at the desk, turned lights on and off, and stayed around on the weekends.

Rosalie McCrary, night chaperone, had the duties of blinking the well known five minute lights, locking the doors at closing hours, recording black marks, and staying up late for girls with late leaves.

The effective work of these girls was made possible by the ever-willing guidance of Mrs. Elizabeth Luer and Mrs. Lucille Cuddy.

RESIDENCE HALL DORM COUNCIL

The Dorm Council, governing body of Residence Hall, co-sponsored the Harvest Moon Dance with Freshman Hall, setting the pace for the social events of the year.

Parents and faculty members were guests at the "Hanging Of The Greens" Christmas Ceremony. Margaret Boyd was chosen "Spirit Of Christmas." Ann Newcomer was the reader and Betty Johnson, Ruth Ann Higginbotham, Joan Prichard, Delores Newman, and Peg Riley were "Bearers Of The Green."

Other highlights of the year were the Dorm Parties, open house, the senior sendoff, and the weekly devotions which have become an important part of college life for the girls in Residence Hall.

1ST ROW: Mrs. Lucille Cuddy, *Sponsor;* Lois White, *Treasurer;* Ann Curd, *President;* Judy Dake, *Recording Secretary;* Pat Bump, *Vice-President;* Mrs. Elizabeth Luer, *Sponsor.*

2ND ROW: Mary Sue Richardson, Margaret Boyd, Lois Pattan, Mary Ellen James, Ann Milne.

ASSOCIATED WOMEN STUDENTS

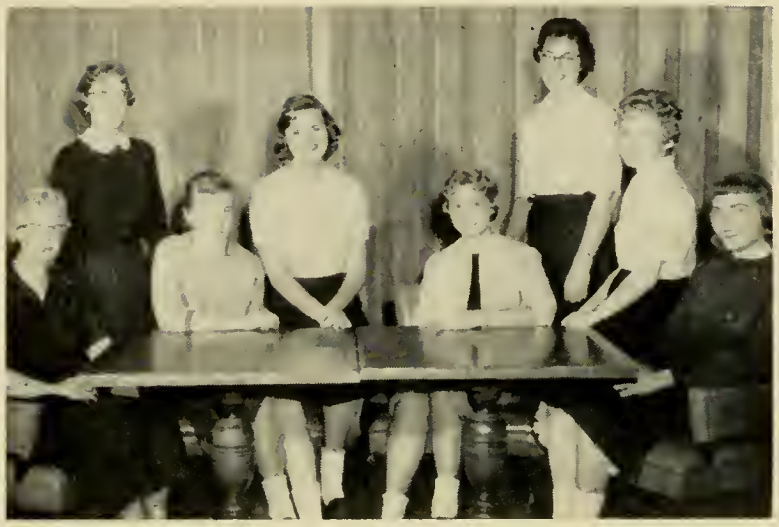

1ST ROW: Mrs. Elizabeth Luer, *Sponsor;* Phyllis Schirner, *Bearcat-Bearcub Chairman;* Babbie Beger, *First Vice-President;* Ann Curd, *Recording Secretary;* Peg Humphreys, *President;* Beverly Elliott, *Historian;* Loreen Gould, *Corresponding Secretary;* Barbara Burgess, *Second Vice-President.* NOT SHOWN: Jeanne Kramme, *Treasurer.*

During the 1959-1960 school year the AWS was led by Peg Humphreys, president; Babbie Beger, vice-president; Ann Curd, secretary; Loreen Gould, corresponding secretary; and Jeanne Kramme, treasurer. Mrs. Elizabeth Luer was the sponsor.

Under the leadership of Stephanie Johnson and Maryln Crouse, members of the AWS built the Homecoming Queen's float.

Mary Anne Salfrank organized the AWS Style Show which was a part of the Big-Little sister program.

Other activities of the AWS were the four "penny nights," Sadie Hawkins Week, and the Sadie Hawkins Dance.

MEN'S RESIDENCE COUNCIL

The Men's Residence Council was under the guidance of Mr. Lon Wilson, dean of men. The purpose and responsibility of the Council are to promote better fellowship and understanding between the men of the quads. Bruce Wake was president of the Council and Dale Cramer was secretary.

The representatives from the respective quads include Dave Hansen, Quad 1; Dean Roberts, Quad 2; Bruce Wake, Quad 3; Luke Palumbo, Quad 4; Charles Goff, Quad 5; and Junior McLaughlin, Quad 6. Representatives from the new quad are Ralph Messerli, first floor; Dale Cramer, second floor; Bill Stevenson, third floor; and Garry Lundsford, fourth floor.

1ST ROW: Ralph Messerli, Dale Cramer, *Secretary-Treasurer;* Bruce Wake, *President;* Lon E. Wilson, *Sponsor;* Paul Gates.

2ND ROW: Gorl Junior McLaughlin, Luke Palumbo, Garry Lunsford, William R. Stevenson.

MARYVILLE COLLEGIATE RADIO CLUB

SEATED: Robert D. McKelvey, Carl F. Cramer, *President;* Kent Lawrence, *Secretary-Treasurer;* Robert Fine.

STANDING: Ardel Brink, LeRoy Ostrus, Charles Carr, Larry White, Chuck Riley, Robert C. Davis, *Sponsor;* Dennis Mathes, James A. Smith, Myles C. Grabau, *Sponsor.*

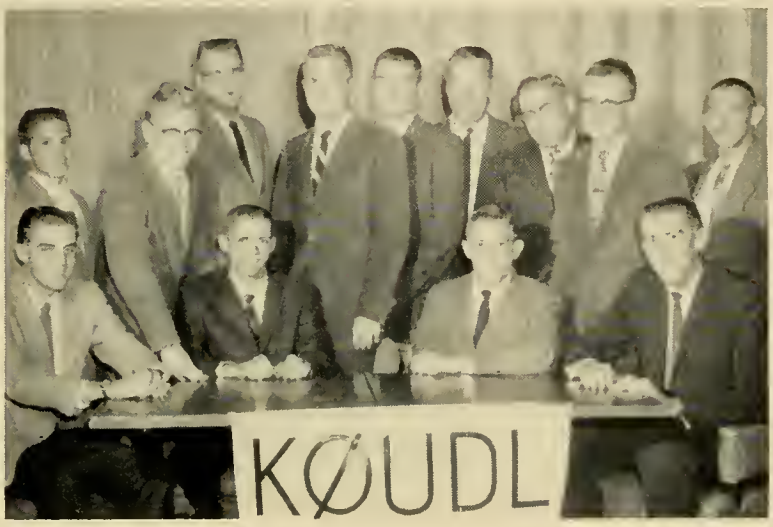

This was the second year on campus for the Maryville Collegiate Radio Club. M.C.R.C. is an organization of students interested in amateur "ham" radio communications. The club is nationally sanctioned by the Federal Communications Commission and is officially licensed station KOUDL.

Since it is o relatively new organization, the major theme of the year was "Building the Club." This was carried out by many projects which included sending and receiving messages, helping members get F. C. C. licenses, acquiring two new radio transmitters ond one new communications receiver, sound proofing the club room, and numerous experimentol projects.

VETERANS' CLUB

With the beginning af the fall semester, 1959, the Veterans' Club showed o relatively small membership of twenty-eight.

Officers elected and inaugurated for the 1959-1960 school year were Ed McCall, president; Doyle Jackson, vice-president; Bob McKelvey, secretary; and Dave Jones, treasurer.

Veterans' Club Members Tom O'Day, Ed McCall, Bob McKelvey, and Bob O'Day carried the Colors for the Homecoming parade.

The Veterans' Club scheduled such events thraughout the year as dances, political campaigns and parties. A donation to the Student Loan Fund was also planned to carry out the club's policy of the last few years.

SEATED: Robert D. McKelvey, Ernest D. Jackson, Edward L. McCall, David J. Jones, Joe B. Mewhirter.

1ST ROW: Weldon W. Grace, William B. Rabel, James R. Weber, Jim Schooley, Harley Winchester, Phyl Standlea.

3RD ROW: John Cracraft, Sam Schimelfenig, Edward Kennedy, Thomas O'Day, Charles H. Gillis, Robert O'Doy, Dalton F. Janes, Jr., James C. Wilkinsan,.

Peg Cox
Marsha Crowell
Dave Hansen

Don Kixmiller
Beverly Lyle
Shirley Noelck

Ann Porter
Carl Redmon
Cannie Robey

Bill Schultz
Lucy Taylor
Karen Tussey

WHO'S WHO

This year twelve outstanding seniors were chosen to represent their class on the 1960 Who's Who. Selection was made with consideration to the student's scholarship, departmental interests, and campus leadership.

PEG COX, A.C.E., Union Board, Dorm Council, Freshman Orientation, Sigma Sigma Sigma, and Panhellenic Council.

MARSHA CROWELL, S.N.E.A., A.C.E., Freshman Orientation, Major Speech Department Productions, Kappa Delta Pi, and Union Board.

DAVE HANSEN, Social Science Club, Debate, Northwest Missourian, Speech Department Productions, Kappa Delta Pi, Tau Kappa Epsilon, and Interfraternity Council.

DON KIXMILLER, Cheerleader, Freshman Orientation, Union Board, Kappa Delta Pi, Phi Sigma Epsilon, and Student Body President.

BEVERLY LYLE, PEM Club, Swim Shows, Women's Intramural Commission, Northwest Missourian, Kappa Delta Pi, Alpha Sigma Alpha, and Panhellenic Council.

SHIRLEY NOELCK, American Guild of Organists, Tower Choir, Major Musical Productions, Northwest Missourian, and Kappa Delta Pi.

ANN PORTER, S.N.E.A., Union Board, Dorm Council, Sigma Phi Dolphins, Swim Shows, Kappa Delta Pi, Alpha Sigma Alpha.

CARL REDMON, I.A. Club, Student Christian Association, Major Speech Department Productions, Alpha Psi Omega, Phi Sigma Epsilon.

CONNIE ROBEY, A.C.E., Northwest Missourian, Kappa Delta Pi, and Sigma Sigma Sigma.

BILL SCHULTZ, S.N.E.A., Kappa Pi, Alpha Phi Omega, Quad Council, Major Speech Department Productions, and Art Club.

LUCY TAYLOR, A.C.E., PEM Club, Swim Show, Student Christian Association, and Kappa Delta Pi.

KAREN TUSSEY, S.N.E.A., Union Board, Pi Omega Pi, Kappa Delta Pi, Alpha Sigma Alpha.

CO-CURRICULAR

IA CLUB

SEATED: Donold N. Volk, *Sponsor;* Ray Rodriguez, *Vice-President;* Sommy Schimelfenig, *President;* William B. Rabel, *Secretory-Treosurer;* Kenneth T. Thompson, *Sponsor.*

FIRST ROW: Eugene Watson, Jerry Rudolph, Richard Sewell, Rex Burgett, Robert Grout, Lloyd Nelson.

SECOND ROW: Ron Frontz, Ronnie Dovis, Lee Weir, Don Costillo, Phil Johnson, Gary Chamberlin.

THIRD ROW: Terry E. Allen, Bob Hutchins, Wray Fife, Robert L. White, Ray Boyer, William Prichord.

FOURTH ROW: Joseph D. Korr, Ronald Grout, Robert E. Smith, Robert Fine, Aoron Thompson, Ken Cummins, Robert D. McKelvey.

The IA Club participated in vorious college activities during the year. The IA Club's Homecoming float, "Co-Eds Past and Present," tied for second place.

The club took a trip to Sheffield Steel Corporation plant in the fall. In February Dr. Storick of the University of Missouri gave an illustrated lecture on the "Space Age."

The IA Club drew up a constitution to conform to the IVAU standards and petitioned for membership in the Missouri IA Association. They also sent several delegates to the IA Convention which was held in Columbia this spring.

Other highlights of the year included industrial trips to various large and representative industries in Kansas City and the Midwest, industrial trips to visit Trans-World Airways and General Motors plants, and lectures by outside speakers on industrial and educational subjects.

Officers for the year were Sammy Schimelfenig, president; Ray Rodriguez, vice-president; and Bill Rabel, treasurer. Sponsors of the IA Club were Mr. Valk, Mr. Ringold, Mr. Thompson, Mr. Crozier, and Mr. Jackson.

SEATED: Howord Ringold, *Sponsor;* Marv Wright, Bill Croy, Joe B. Mewhirter, Peter Jockson, *Sponsor.*

FIRST ROW: Rolond Stanton, Don Burgher, Gerald Westergaard, Donold G. Cox, Larry R. Waugh.

SECOND ROW: John Crocraft, Lyle T. Welch, Elwin E. Crobtree, Dick Stolling, Lourence L. Hilsenbeck, George Corroll, Jr.

INDUSTRIAL ARTS

Mr. Valk, Mr. Morgan, Dr. Staric, and Sam Schimelfenig

Terry Mussan

Mr. Ringold's surveying class

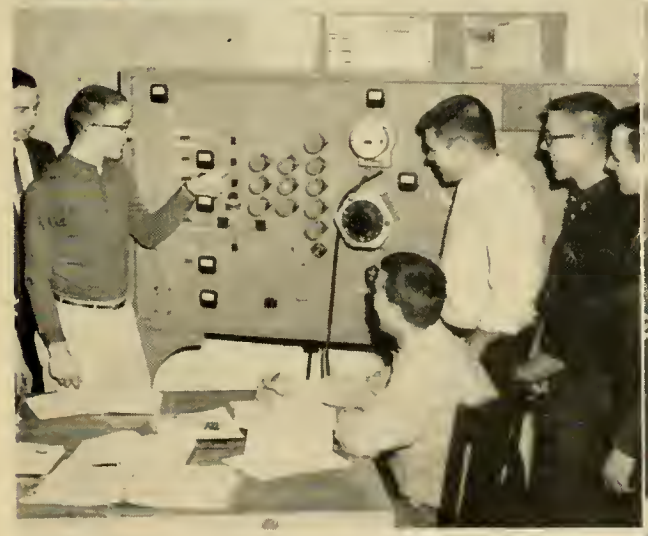

Mr. Jackson's electricity class
Mr. Jackson takes a break

INDUSTRIAL ARTS

Jeanne Thompson, Kathy Burns, Virgie Hanson
Julia Mickle, Karen Holmes, Donna Ueliger

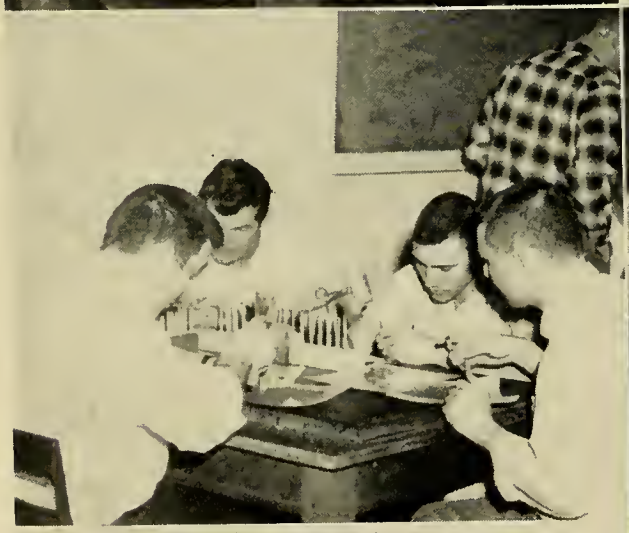

Don Eiler, Jack Taylor, Jack Boyd
Robert Gragg, Charles Booth, Mr. Ringold, Larry White,
Nat Farnsworth.

Connie Stoops, Jackie Bea, Marcia Dreher, Sharon Sunderman, Marlene Cary, Evelyn Nash.
Larry Waugh, Nancy Rea, Barbara Flynn

INDUSTRIAL ARTS

Lonnie Timmerman, Rannie Kixmiller, Bill Schultz
Connie Stoops, Glenda O'Daugherty, Mary Lou Eitzen,
Mr. Ringold, Donna Krieger, Marian Thomas.

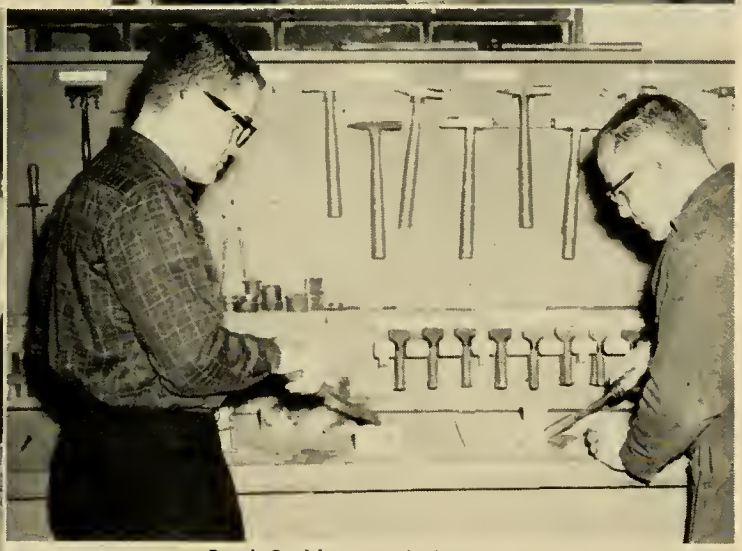

Butch Beckler, Mr. Jackson
Rex Burgett, Butch Beckler

Terry Vest, Kenneth Smith, Mr. Jackson
Aoron Thompson, Terry Vest

INDUSTRIAL ARTS

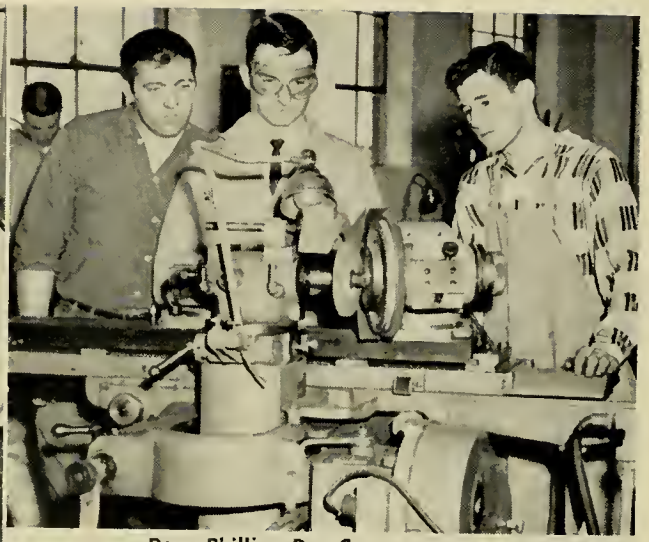

Dave Phillips, Don Cox
Don Eiler, Kent Holcomb, Maurice Mires

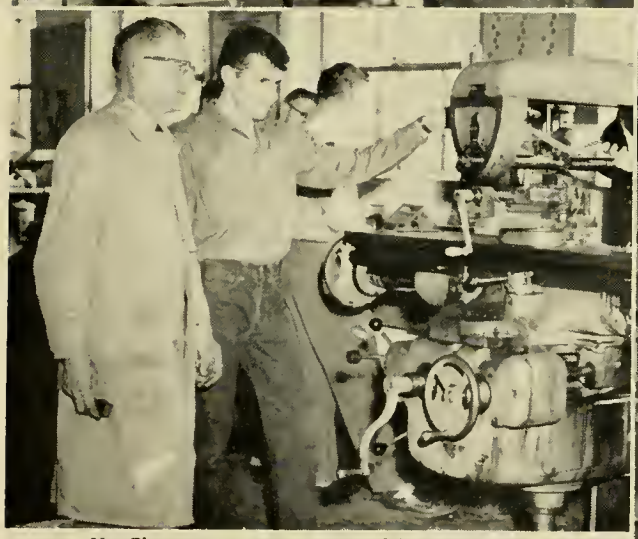

Mr. Thompson, Troy Evans, Clifton Schmitt
Al Kyle, Mr. Thompson, Don Eiler

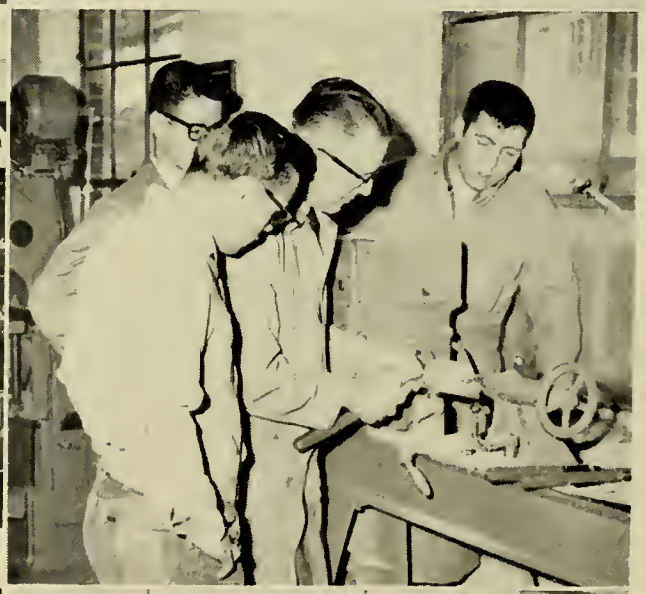

Terry Vest, Robert Fine, Jerry Putnam, Mr. Thompson,
Jack Bayd, Marvin Garrett, Maurice Mires.
William Stevenson, Phil Johnson, Charles Kyser, Ron
Frantz.

INDUSTRIAL ARTS

Ron Grout

Mr. Ringold's shop mathematics class

Mr. Thompson solves a problem
Lloyd Nelson

Mr. Volk's drafting classes

DRAMA CLUB

1ST ROW: Connie Burch, Mary Adams, Stephanie Pershing, Joyce Elaine Englemon, Gaye Laughery, Marilyn Miller.

2ND ROW: Mary Prichard, Dixie Gomel, Betty Ambrose, Kay Nickerson.

3RD ROW: Keith Ray, Norm Edwards, Richard Hesler, *Sponsor;* Richard T. Smith.

The members of the Drama Club presented o one-oct play in January and o series of one-act plays in the spring. They also presented the Christmas assembly with the help of the college chorus and choir. They did stogecrew work for the mojor productions as well as for their own.

The programs of the bi-weekly meetings were varied throughout the year. Some of the programs were informol discussions on the modern theatre and current plays, o session on the ort of applying make-up, and an attempt to create an original scene of their own. Some of the meetings were turned into work sessions which were productive as well as entertaining.

Betty Ambrose served as president pro tempore until the officers were elected. Mr. Richard Hesler was sponsor.

ALPHA PSI OMEGA

Alpha Psi Omega is o national honorary dramatics fraternity.

Throughout the year, the Alpha Psi program included play reviews, make-up sessions, and o project play production under the direction of Dr. Ralph E. Fulsom, the chapter sponsor. This year's production was the George Kelly comedy, "The Torchbearers," which was presented May 5 and 6.

The chapter sent two delegates, Dan DeMott and Bill Price, to the national convention in Washington, D. C.

SEATED: Marilyn Gillis, *Secretary;* Dan H. DeMott, *President;* Ann Newcomer, *Treasurer.*

STANDING: Bill Lippincott, Pat Murphy, John Bush.

PI KAPPA DELTA

SEATED: Lorry Brown, George Hinshaw, Sponsor; Mary Prichard, Morilyn Gillis.

STANDING: Roger Blockwell, Dave Horgrove.

The Missouri Kappa chapter of Pi Kappa Delta and the Union Board co-sponsored a monthly series of lecture forums on timely topics. In November, Dr. Gailey spoke on "South of the Sahara." At the December meeting the members of Pi Kappa Delta presented a Jack Paar show.

The local chapter sponsored the third annual Noduet Debate Tournament on campus January 29-30. They were host to many colleges and universities in the Midwest.

Qualifying pledges were initiated at the January meeting. Officers for the 1959-1960 school year were Dave Hargrave, president; Larry Brown, vice-president; Jeanne Kramme, secretary; and Roger Blackwell, treas.

FORENSICS SQUAD

The 1959-1960 forensics squad participated in several speech tournaments. The debators represented the college in the Novice Tournament in Manhattan, Kansas; the Bradley University Tournament, the Tournament at Kirksville, the Pi Kappa Delta Provincial at Central College at Pella, and the Regional at the University of Nebraska.

Members of the forensic squad entered tournaments in the following areas: poetry, interpretation, oratory, after-dinner speaking, extemporaneous speaking, discussion and debate.

The Bearcat debators and other members of the forensics squad received many excellent and superior ratings. Mr. George Hinshaw was coach for the group.

SEATED: Ann Newcomer, Larry Brown, Mary Prichord, Morilyn Gillis.

STANDING: Dave Hargrove, Mr. George Hinshaw, Sponsor; Roger Blockwell.

KAPPA PI

1ST ROW: Kathleen Whitney, Peg Riley, *Vice-President;* Nancy Merrick, Gaye Laughery, *Secretary-Treasurer.*

2ND ROW: Brenda Kay Hedrick, Helen Davis, *Sponsor;* Eleanor Caldwell, *Sponsor.*

Kappa Pi began its fourth year on this campus under the guidance of the newly elected president, Bill Schultz.

In conjunction with the Art Club this organization held a combined exhibit and banquet in the spring of 1959 to honor the retiring head of the Art Department, Miss Olive De Luce, who was also the former sponsor of Kappa Pi.

Projects of the year included student art displays in the Art Department Lounge and the annual selection of the outstanding graduating art student and the outstanding freshman art student. The 1959 award went to Marsha Daniels Combs as outstanding senior and to Kim Reeves as outstanding freshman.

Kappa Pi ended the year by initiating newly pledged members at the annual spring banquet.

ART CLUB

Monthly meetings of the art club featured educational talks, discussions, displays, and slides. Variety was achieved by delving into the numerous different areas of art.

Highlighting the year were such activities as the annual Christmas party with Kappa Pi, honorary art fraternity, and an educational trip to the University of Kansas, where the group viewed a crafts exhibit and toured both the University museum and the school of art. Members also participated and assisted with the student exhibit.

The club was sponsored by two newcomers to the fine arts department, Dr. Eleanor Caldwell and Mrs. Robert Davis. Officers heading the organization included Nancy Merrick, president; Pam Browne, vice-president; Kim Reeves, secretary; and Edna Burnside, treasurer.

1ST ROW: Nancy Merrick, President; Peg Riley, Linda Gregory, Pam Browne, *Vice-President;* Rosanne Lyle, Gaye Laughery.

2ND ROW: Kathleen Whitney, Cicily Spicer, Kim Reeves, *Secretary;* Rae Ann Nixon, Eleanor Caldwell, *Sponsor.*

3RD ROW: Brenda Kay Hedrick, Helen Davis, *Sponsor;* Kirk Dalbey.

COLHECON

1ST ROW: Emma Mae Owens, Jeanne Jay, *Secretary;* Carol Fankhauser, *Vice-President;* Dannett Morraw, *Treasurer;* Connie Johnson, *Reporter;* Betty Williams, *President;* Margaret Carter, Donna Norfolk.

2ND ROW: Patty Gillespie, Pat Keller, Janice Ohrt, Elizabeth Bush, Mary Ann Kneale, Phyllis Schirner, Caralyn Wickiser, Bernice Northrup.

3RD ROW: Betty Hooker, Yvonne Elliott, Karen Ruse, Barbara Lyons, Carolyn Cummings, Cleanne Ferguson, Pearl Saville.

4TH ROW: Edwina Starks, Patsy Robertson, Roe Ann Nixon, Brenda Whitford, Betty Dunfee, Sheryl Chambers, Monica McMorris, Marilyn Spieker.

Members of Calhecon and Kappa Omicron Phi began their schedule of activities with an annual fall picnic to which prospective members were invited. At the next meeting new members and officers were installed.

Officers for the 1959-1960 year were Betty Williams, president; Dannet Marrow, vice-president; Jeanne Jay, secretary; Carol Fankhauser, treasurer; and Cannie Johnson, reporter.

Highlights of the year included the Simplicity Style Show, the annual Christmas party, the Valentine party, and the spring style show.

Members of Calhecon sold candy and novelty Christmas trees to finance their activities. Miss Thelma Long is the sponsor of the organization.

KAPPA OMICRON PHI

Kappa Omicron Phi is a national professional home economics fraternity.

Twenty actives of Alpha chapter of Kappa Omicron Phi had a busy and satisfying year. Freshman home economics majors were the guests of Kappa Omicron Phi and Calhecon at a get-acquainted picnic in the College Park.

Some of the other memorable activities included the Homecoming coffee hour honoring alumnae, Founder's Day, the Christmas party, the impressive pledging and initiation ceremonies, and a tea for the parents which was held in the new department.

The last activity of the year was the Senior Banquet. Miss Mabel Cook was sponsor of the organization.

1ST ROW: Caralyn Ihrig, *Recording Secretary;* Gertrude Mulvania, *Guard;* Marilyn Manley, *Distaff Reporter;* Virginia Hall, *Historian;* Patty Hinkle, *Second Vice-President;* Bertha Turner, *Corresponding Secretary.*

2ND ROW: Margaret Carter, Yvonne Elliott, Mabel Cook, *Sponsor;* Sonja Skoglund, Betty Williams.

3RD ROW: Ruth Ann Jestes, Beulah Schroeder, Loreen Gould, Evelyn Robison, Frances Shipley, Sheila Elswick.

PI OMEGA PI

SEATED: Karen Tussey, *Historian;* Marilyn White, *Secretary;* Rosalie McCrary, *Vice-President;* Phil Hayes, *Reporter;* Myrna Arms, *Treasurer;* Leland Wright, *President.*

STANDING: Rachelle Epperson, Delaris Palsley, Dale J. Blackwell, *Sponsor;* James Beals, Kathleen Whitney, Cecile Haffman.

Pi Omega Pi is a national honorary business education fraternity for future teachers in the business field.

Beta Chapter of Pi Omega Pi began the 1959-1960 year with fourteen active members. Six new members were added to the chapter during the first semester. They were Ronald Cross, Delila Duckworth, Jean Marsh, Lucille Raney, Larry Sheldon, and Darlys Vollstedt.

During the year the chapter obtained guest speakers from the teaching profession and the business world. A series of panel discussions by chapter members was alsa held during the year.

One field trip was planned this year. Members made an all-day business tour of Kansas City and visited the Federal Reserve Bank, Montgomery Ward's, Fisher Body Works, and the Chevrolet plant.

The annual Christmas party was held at the home of Dr. and Mrs. Dale Blackwell. The guests enjoyed games and refreshments. Miss Rosalie McCrary, vice-president of Beta chapter, presided at the punch bowl.

Business Department study room.

AG CLUB

SEATED: Charles H. Gillis, *Recording Secretary;* Joe Hillers, *Treasurer;* Phyl Standlea, *Secretary;* Dick Johnson, *President;* Tim West, *Parliamentarian;* Bill Simmons, *Reporter;* F. B. Haughton, *Sponsor.*

FIRST ROW: Richard Sewell, Don Burgher, Ed Hammond, Harold Plagman, Jerry Rudolph, Darry Achenbough, Nelson Thornton, Dwaine Guest.

SECOND ROW: Duane Clement, Larry W. Nelson, Mark Klever, Sammy Schimelfenig, Dennis Padgitt, Bill Thomas.

THIRD ROW: Phil Hetrick, Bob McCallough, Tom J. Miller, Phil Johnson, Eddie Jones, Harold Wilmarth.

FOURTH ROW: Frank Bahr, Charles B. Lindstram, Joseph D. Karr, Larry Kimble, Robert Fine, James E. Hannah, Allen Herzberg.

Mary Ellen James, Ag Queen, and her court.

The Ag Club started the 1959-1960 school year with an orientation meeting for all agriculture majors and minors.

Other activities for the year included participation in Homecoming events, the onnual Barnwarming, a Valentine dance, and the annual year-end picnic. The Dads of all the members were the special guests of the Ag Club at the Award Banquet. The Ag Club also held a Livestock Judging Tour for F.F.A. and 4-H teams in the area. Ag Club members and four visiting college teoms participated.

Officers of the Ag Club for this year were Dick Johnson, president; Phyl Stondlea, secretary; and Joe Hillers, treasurer.

PEM CLUB

SEATED: Bobbie Beger, *Assistant Intramural Chairman;* Carol Lilly, *Reporter and Publicity Chairman;* Betty Heflin, *Vice-President;* Alice Koppold, *President;* Sarah Porter, *Secretary-Treasurer;* Lois Patton, *Intramural Chairman.*

FIRST ROW: Anita Kuhlman, Mary Lee Bristow, Carol Jean Johnson, Sally Thomas, Judy Van Ekeren, Mary Ellen Creighton, Sharon Craven, Martha Gray.

SECOND ROW: Loretta Roach, Marge Badgett, Mariann Scalapino, Shirley Gibson, Barbara Mensing, Edith Eckhoff, Joy Couts, Beverly Lyle, Barb Newlin.

THIRD ROW: Kay Hawkins, Charlotte Stamper, Carolyn Sunderman, Judy Fann, Dorothy Herzberg, Carolyn Boner, Rose Schlie, Carolyn Everly, Mary Prichard.

PEM Club has had a busy and interesting year of activities.

During the year, demonstrations and instruction by senior student teachers followed by participation and practice by the other members was the program for some of the meetings. This helped the members to learn skills, to understand their values to physical education, and to learn some methods of teaching.

Officers for the PEM Club this year were Alice Koppold, president; Betty Heflin, vice-president; Sarah Porter, secretary-treasurer; and Carol Lilly, publicity editor and reporter. Miss Joan Harristhal, Miss Bonnie Magill, Dr. Kathryn Riddle, and Mrs. Dorothy Walker were sponsors.

WOMEN'S INTRAMURAL COUNCIL

The program of the Women's Intramural Council consisted of a variety of athletic activities for the women students of the campus.

Because the women's gymnasium was not ready for use during the first part of the year, the activities of the council were somewhat limited. After the new women's gym was completed and ready for use, the Council worked for a bigger and better intramural program for the remainder of the year.

Some of the activities for the year were basketball, volleyball, badminton, and bowling tournaments.

Lois Patton and Bobbie Beger were co-chairmen for the Council. Dr. Kathryn Riddle was the faculty sponsor.

SEATED: Alice Koppold, *President of PEM Club;* Lois Patton, *Women's Intramural Chairman;* Bobbie Beger, *Assistant Women's Intramural Chairman.*

STANDING: Mary Ellen James, *Chairman of Basketball and Delta Zeta Representative;* Rose Schlie, *Chairman of Badminton;* Nancy Young, *Sigma Sigma Sigma Representative;* Beverly Lyle, *Alpha Sigma Alpha Representative.*

M CLUB

SEATED: Bill Cray, Roger Wake, *Secretary;* Al Brooks, *President;* Lynn Peterson.

FIRST ROW: Ralph Messerli, Joe Monachina, Marvin McDonald, George Weed, Harold Wilkinson, Paul Krokstrom.

SECOND ROW: Harold D. Sims, Philip Maher, Jack Mendenhall, Jack Freese, Wayne E. Anderson, Bill Waugh.
FIRST ROW: Cal Hamilton, Lannie Timmerman, Hal Wilmarth, Delbert DuBois, Bruce Wake.
SECOND ROW: Dale Hansen, Allen Kearns, Jerry Hill, Jim Klaewer.

Starting off the 1960 school year with its usual antics, the M Club once again assisted the Student Senate with Freshmen initiation. Walkout Day activities were conducted by the lettermen as their first big activity of the year.

Al Brooks served as president of the group, and led them in their work to promote sound team backing and good sportsmanship among fans and players alike.

The club members sold and collected tickets and checked activity cards at all games. They supervised the printing and selling of football programs and operated the concession stand at sports events.

MEN'S INTRAMURAL COUNCIL

Due to the increased facilities for intramural sports, interest and participation in the intramural program reached an all time high during the 1959-1960 school year.

Ninety-eight tennis entries started the year's activities with the Phi Sigma Epsilon Fraternity winning this event. Thirty-nine teams participated in touch football which was won by the Phi Sigs. Wrestling which had a record turnout of eighty-three men was also captured by the Phi Sigs. Basketball was the most popular team sport with sixty teams.

The Sigma Tau Gamma Fraternity won the 1958-1959 intramural supremacy trophy by compiling the most points throughout the year.

SEATED: Mel Clark, Willie Van Buren, *President;* Dale Cramer.

STANDING: Jerry L. Ferrell, Dick Krambeck, Ken Cummins.

PHYSICAL EDUCATION

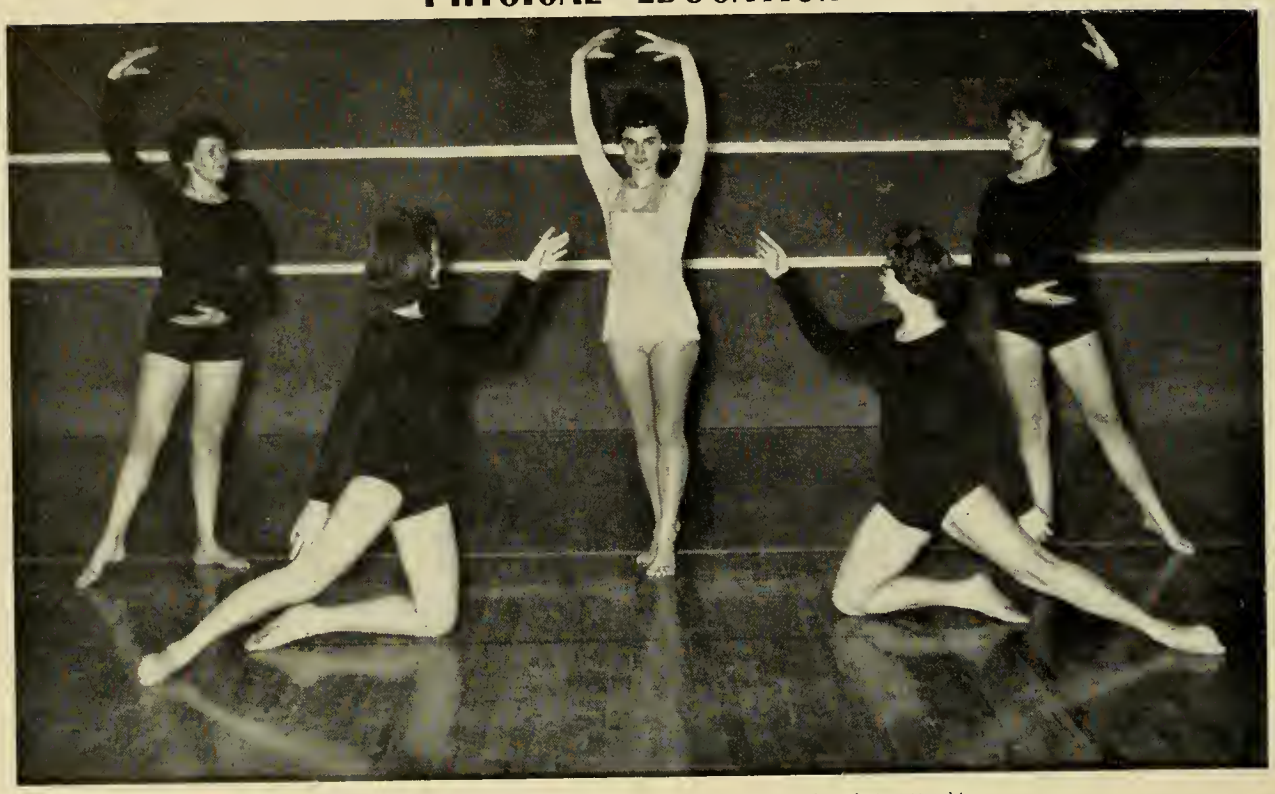

1. Loretta Rooch, Marge Badgett, Gaye Laughery, Mary Lee Bristow, Felicia Garbowski.

2. Mary Prichard and Kay Hawkins.

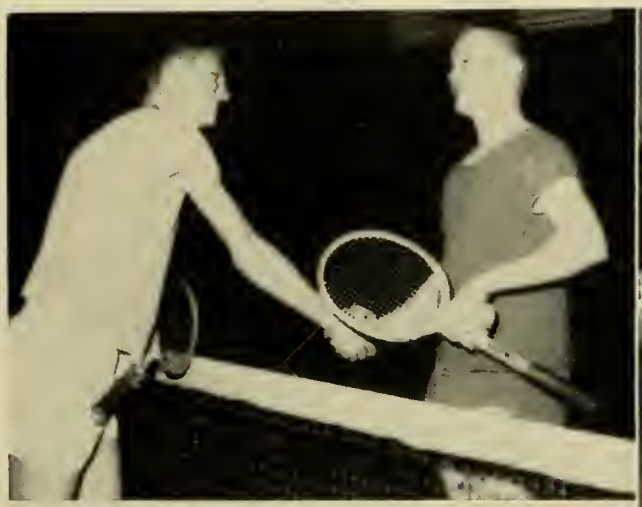

Steve Moore and John Kelley
Mrs. Walker's students learn the polka

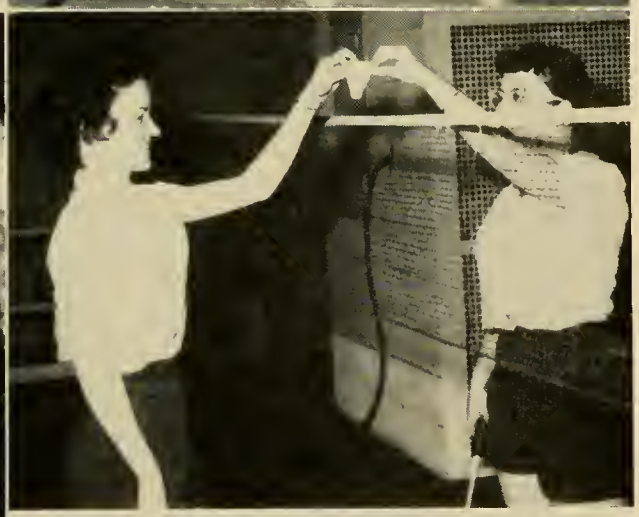

Texas Star
Patty Bissell and Lucille Canter

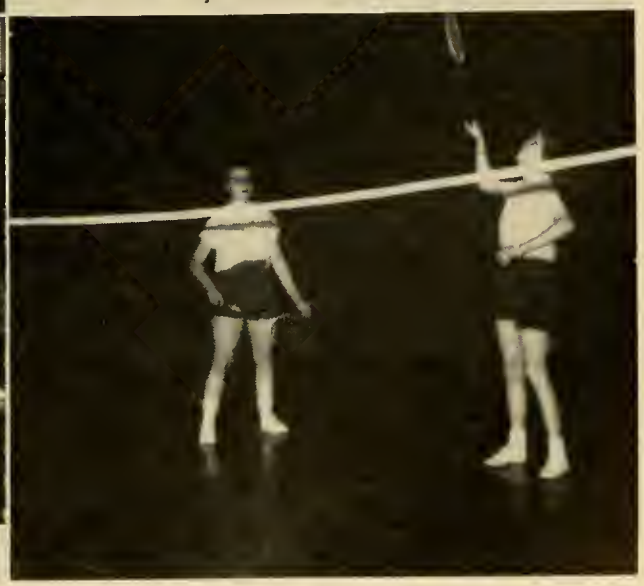

Mrs. Walker explains a new dance
Rosalee Anderson and Ruth Nelson

BAND

KNEELING: Judy Grant.

FIRST ROW: Janet Plummer, Darlys Vollstedt, Sharan Keil, Nancy Camer, James Palsley, Joel Pattinger.

SECOND ROW: Jeanne Swope, Luann Timmerman, Robert Hutchins, James Marley, Joanne Swape, Shay-Rann VanHauten, Dick Baumann.

THIRD ROW: Lawrence Hilsabeck, Stephen Smay, Robert Reck, Sandra Crater, Kathryn Palmquist, Richard Barrett, Larry Peterson.

STANDING: Mr. Mass, John Andrews, Stephen Brown.

TOWER CHOIR

TOP ROW: Bob White, George Chaney, Joel Pottinger, Dick Barrett, Dave Walker, Don Ellis, Bill Schultz, Ernie Mertz.
SECOND ROW: Lee Triplitt, Maurice Shier, Don Petry, Bob Reck, Phil Richmond, Radger Hitt, Galen Vogel, Jim Marley.
THIRD ROW: Marilyn Gillis, Margie Morgan.
FOURTH ROW: Dixie LaMar, Karen Dotson, Susan Grube, Karen Miller, Delores Newman, Koren McIntyre, Helen Bahr, Jane Blezek.
FIFTH ROW: Elender Barrett, Mr. Whitney, Morsha Crowell.
SIXTH ROW: Martha Maris, Keralyn Bates, Mary McComb.
SEVENTH ROW: Shirley Noelck, Carol Gulley, Anne Chick, Luann Timmerman, Jewell VanSyoc, Anne Alsan, Paula Osbarn, Carol Johnson.

BAND

KNEELING: Cicily Spicer, Carolyn Yeager.

FIRST ROW: Elaine Cummings, Ernest Mertz, Karen Miller, Susan Grube, Helen Bahr.

SECOND ROW: Leland Triplitt, Alice Johnson, Linda Jones, Joyce Harr.

THIRD ROW: Victor Anderson, Maurice Caskey, Karen Most, James Litsch, Raymond Fore, Patricia Rucker, William Schultz.

FOURTH ROW: Richard Bateman, Terry Allen, Robert White, Arlene Ecklin.

STANDING: Olive Smith, J. C. Combs, Jane Blezek.

TOWER CHORUS

FIRST ROW: Kathleen Kinnick, Karen Miller, Sharon Craven, Joanne Swope, ChayRann VanHoutan, Marsha Crowell, Jeanne Swope, Carol June Gulley, Olive Smith, Linda Wickiser.

SECOND ROW: Mr. Gilbert Whitner, *Director;* Joyce Gibson, Jewell VanSyoc, Robert Reck, Ernie Mertz, Roger Schneider, Bob White, Karen McIntyre, Luann Timmerman.

THIRD ROW: Margie Morgan, Louise Stolting, Shirley Noelck, Carl Cramer, Ronald King, Leland Triplitt, Helen Bahr, Susan Grube, Sandra Crater, Sharon Greenwood.

FOURTH ROW: Linda Turner, Dorothy Andersen, Joel Pottinger, George Chaney, Marvin Taft, Don Ellis, Norm Edwards, Jane Blezek, Alice Johnson.

NORTHWEST MISSOURIAN

SEATED: Lorna Mayfield, Bob Lafferty, Rosanne Lyle.

STANDING: Donna Lynch, Tim West, Shane Cavanah, Donald LeMaster, Linda Jones.

At the top of page two in each edition of the Northwest Missourian can be found the words, "Entered as second class matter, November 9, 1914, at the post office at Maryville, Mo." This year as in previous volumes the staff hopes it has lifted the paper to first class.

For more than 45 years, this college newspaper has been serving the needs of the students at NWMSC, bringing them news, features, and items of interest about their school.

During the 1959-1960 school year, the staff of the Northwest Missourian, under the guidance of Mr. Donald F. Peel, continued the traditions which have won many awards in the past. During the first semester the staff was headed by Nick Peck and was taken over for the second semester by Bob Lafferty.

Other staff members during the first semester were: Dave Alcott, Ivan Lyddon, Kathy Palmquist, Rosanne Lyle, Ron Guthery, Lorna Mayfield, Karen Anglin, Margaret Boyd, Ruth Elliott, Jerry Hawk, Julia Henry, Linda Jones, Ronnie King, Linda Lewin, Joyce McCrary, Shirley Noelck, Suzanne Sims, Tim West, Mrs. Carla Kuenzi, and Lawrence Schulenberg.

Other staff members during the second semester were: Donna Lynch, Beverly Lyle, Linda Jones, Ivan Lyddon, Kathy Palmquist, Rosanne Lyle, Lorna Mayfield, Donald LeMaster, Paul Fair, Tim West, Ruth Elliott, Ronnie King, Shane Cavanah, and Tim Johnson.

A LOOK AT OUR YEAR

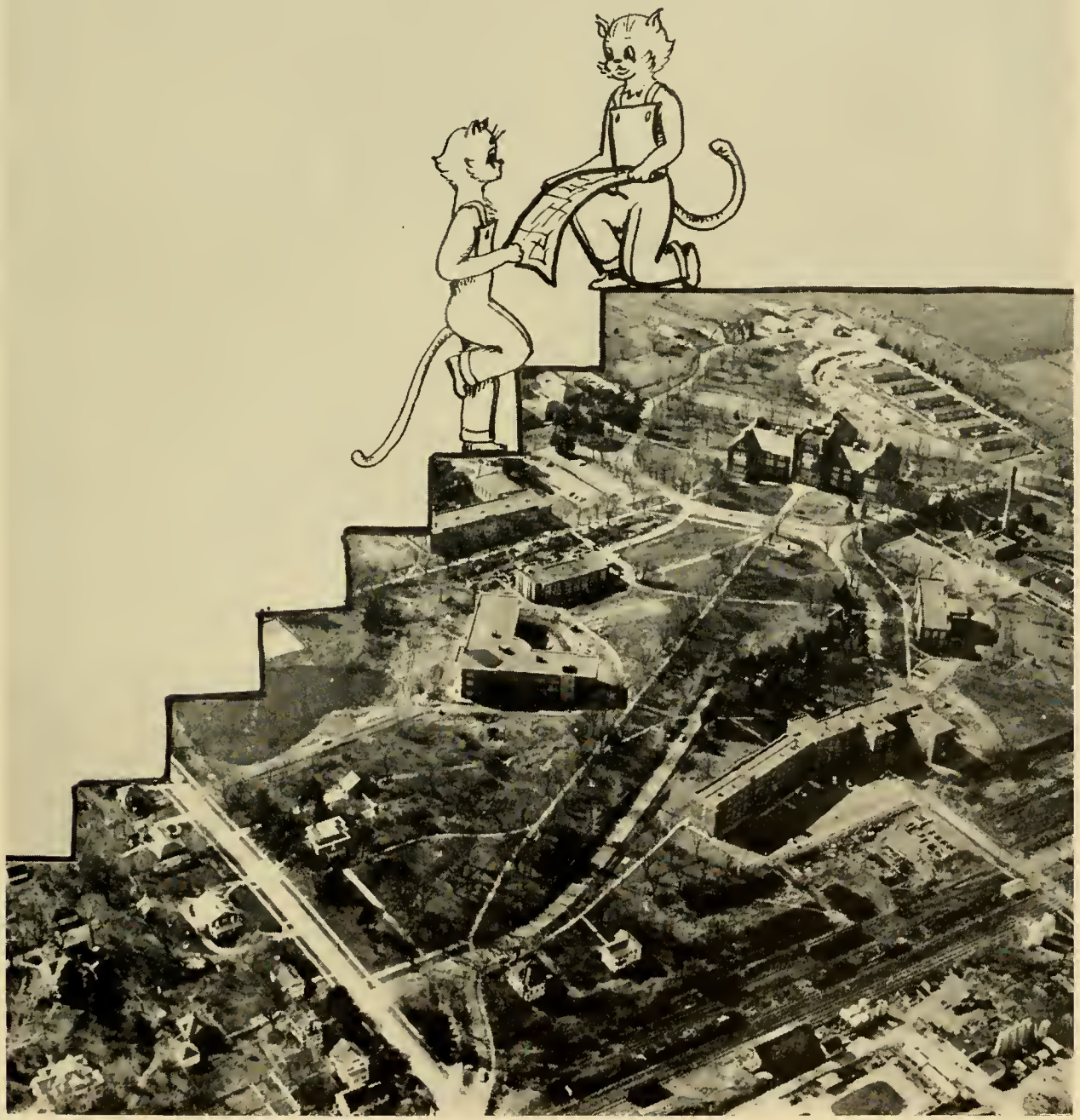

REGISTRATION

The Lineup
Mr. Johnson helps Sharon Craven get her books

Mr. Jackson and Mr. Ringold advise new students
Mr. Brown and Mr. Dieterich check booklets

Mrs. Smith explains health registration
Noncy Hartzler and Carol Foje "receive" beannies from Don Kixmiller, Russ Phelps, and Bruce Wake.

ASSEMBLIES

A full house to hear Bennett Cerf

Architect Emil O. Bayerl speaks at the formal opening of the new Health and Physical Education Building.

Bennett Cerf

WALKOUT DAY

Phi Sig Quartet
Price and DeMott

Mmm Good!
The Trial

H. D. Mitchell MC's the Variety Show
The Beauty Shop

WALKOUT DAY

What next?
Alice Smith receives a free shampoo from Chuck Goff

Dave Alcott hears the verdict
Jack Taylor supervises as Marguerite Donaldson suffers.

Bobbie Walker
Bill Bob Stevenson as "Smitty"

HOMECOMING ATTENDANTS

Peg Clingman

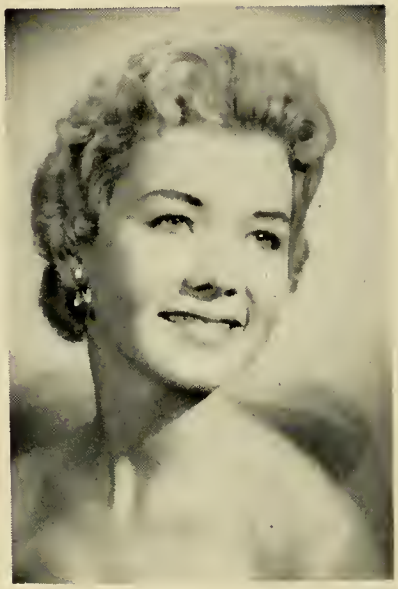

Sheri Harper

Mary Onken

Roberta Walker

GAYE LAUGHERY

HOMECOMING

Queen Gaye and her court
The Coronation

Sigma Tau Gamma 1st place beauty float.
Sigma Tau Gamma 1st place humor float.

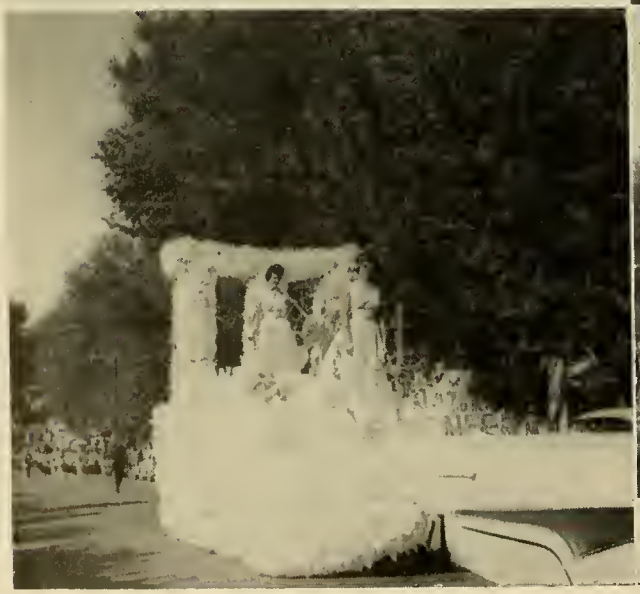

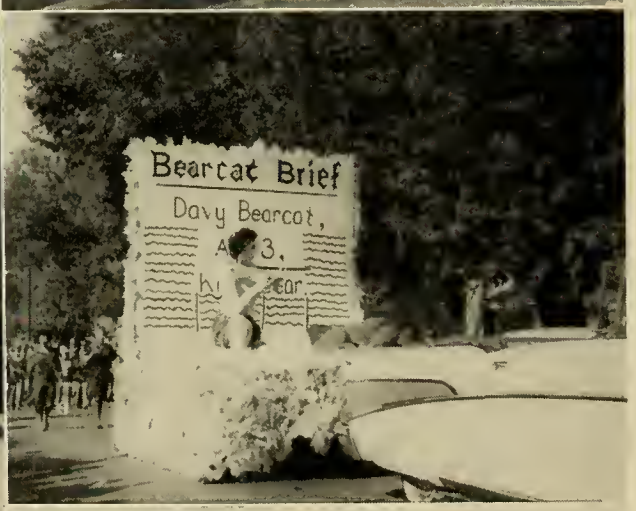

Sigma Sigma Sigma beauty float 2nd place tie.
Sigma Sigma Sigma humor float

Phi Sigma Epsilon beauty float
Delta Zeta beauty float

Ag Club 2nd place humor float
Tau Kappa Epsilon beauty float

Wesley Foundation beauty float
IA Club beauty float 2nd place tie

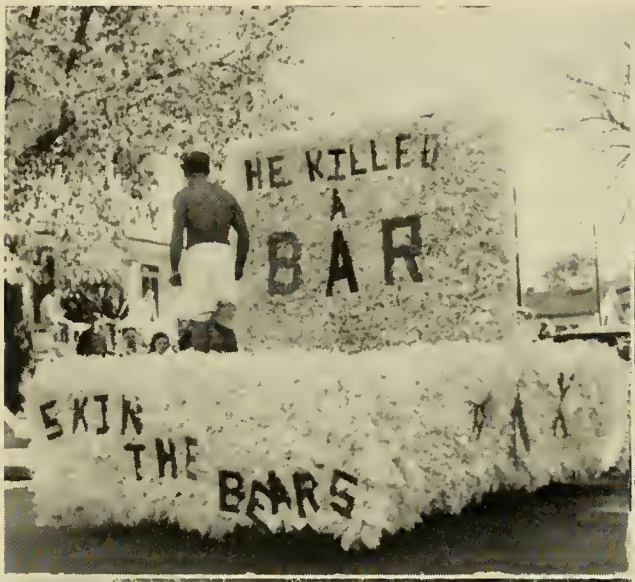

Phi Lambda Chi humor float
Alpha Sigma Alpha beauty float

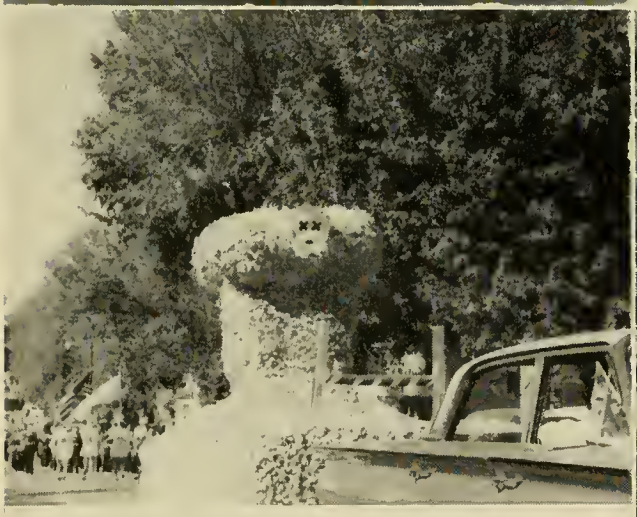

Alpha Sigma Alpha humor float
ACE float "Blow 'Em Down"

Alpha Phi Omega beauty float
Sigma Tau Gamma clown, Jim Halloran

HOMECOMING

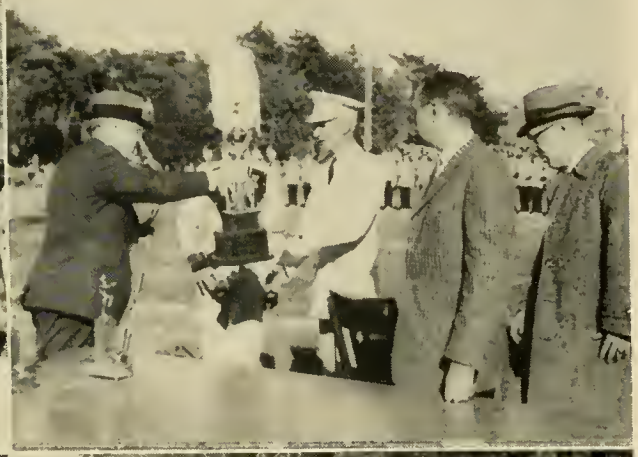

Alpha Sigma Alpha surrey
President Jones presents the Band Trophies.

Alpha Sigma Alpha clowns
Phi Sigma Epsilon jalopy

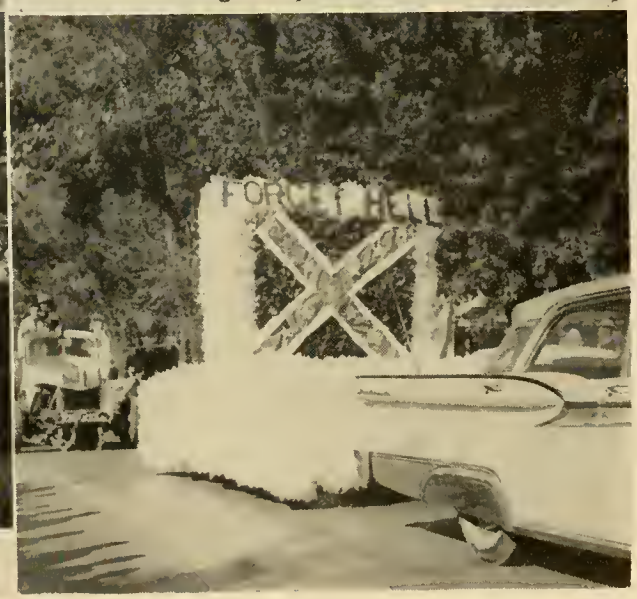

Phi Sigma Epsilon humor float
Phi Lambda Chi humor float

SADIE HAWKINS DANCE

Hank Nardone and Gretchen Wall are escorted to their shotgun wedding.
"I do!"

"Here comes the bride"
Parson (Susie) Karrash officiates

What's that you say, Hank?
The happy family and mistress of ceremonies, Peggy Humphreys.

HANGING OF THE GREENS

Peg Boyd, "Spirit of Christmas"
Pat Reinert and Bobbie Walker

Senior processional
Sophomore girls' choir

Sara Beth Kurtz, "Mistress of Revelry"
Sara Beth Kurtz and the dancers

LIBRARY

Rodger Hitt selects a book
The Reserve Room

The Browsing Room
Mr. Johnson

Mrs. Samson uses the microfilm machine
The Reading Room

LIBRARY

The Brawsing Room
Vera Nickerson works in the stacks

Dee Mark in the Museum Room
Merlin VanBuskirk and Mrs. Garrett at the Circulation Desk

Mary Arga checks new text baoks
Rae Ann Nixon at the card catalag

Dr. Dills shows his latest pictures
Pam Browne, Dee Mark, Marsha Crowell, and Mary Kay Beason.

Den-ology Majors
The Snack Bar

Nita Provin at the cafeteria
The Card Game

Mrs. Bladt
The Bookstore—Anything New?

Service with a smile
The Lounge

Lunch time
The Chess game

ADMINISTRATION AND CLASSROOM BUILDING

Mr. Yates supervises a test
The Student Lounge

Dr. Surrey discusses a business law problem
Mr. Bensusan's humanities section prepares for a test

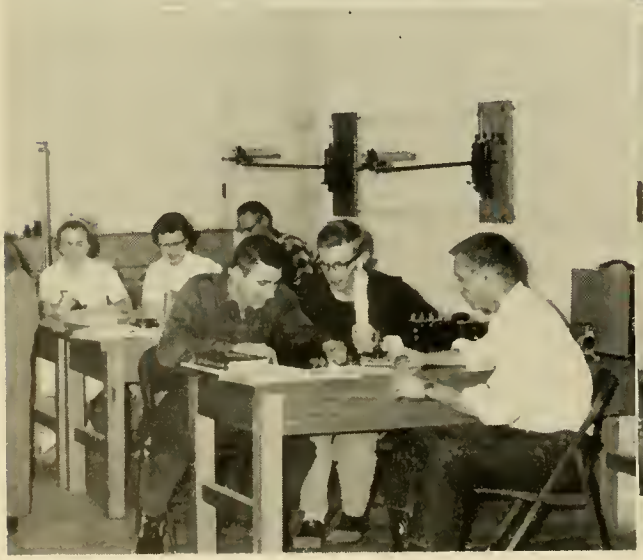

Physics Laboratory
Home Ec Lounge

"BRIGADOON"

Don Ellis, Dan DeMott, and dancers.
Ernie Mertz and villagers

Elender Barrett and dancers
Loran York, Dan DeMott and villagers.

Elender Barrett and Ernie Mertz dance after the wedding.
Bill Price, Karen Miller, Ernie Mertz, Elender Barrett, Shirley Noelck, and Carl Redmon.
Carl Redmon, Marilyn Gillis, Ray Rouse, and Bill Price.

The villagers prepare for Joan's burning
La Hire (Phil Mackey) and Joan (Jeanne Kramme).

Charles the Dauphin cowering from his ministers.
Cachon (Richard Fetterer) and Joan (Melinda Moses).

Courtroom scene
The Inquisitor (Ron King) Cachon, and Jaan (Jeanne Kramme).

"THE DIARY OF ANNE FRANK"

Quiet hours in the attic
Jeanne Kramme, Walter Tibken, and Dan DeMott.

Jeanne Kramme and Norm Edwards
Walter Tibken and Jeanne Kramme

Walter Tibken and Jeanne Kramme
Miep brings tidings from the outside world.

TOWER ATTENDANTS

Monica Parks

Marcia Rucker

TOWER QUEEN

PEGGY HUMPHREYS

TOWER DANCE

Peggy Humphreys is crowned Queen of the Tower by student body president, Don Kixmiller.
A kiss from the Queen's escort!

Peggy and Hugh

Monica Parks, Perry Spies, Don Kixmiller, Queen Peggy, Dave Hargrave, Ron Kixmiller, H. D. Mitchell, and Marcia Rucker.

Les Elgart's Band

Mr. Valk receives the dedication from Mary K. Beason as Central Party Chairman, Bob Chadwick, looks on.

TOWER STAFF

Signing up
Huh?

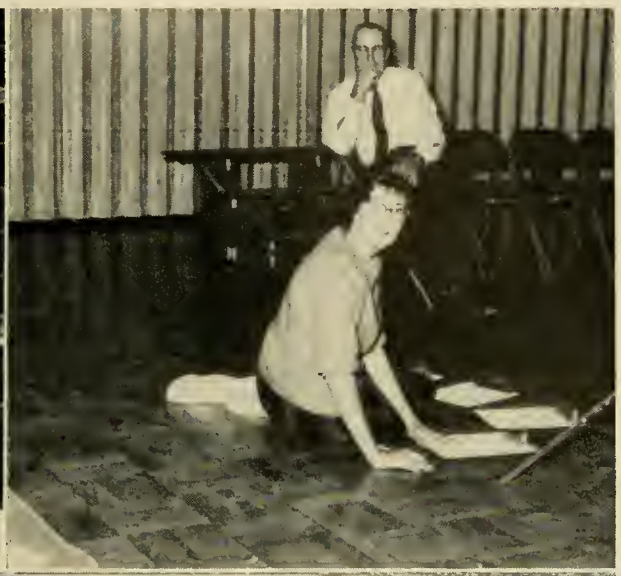

Summit Conference
The Crew

The Boss
"Sleepytime Gal"

Virginia Caughlin reaches high for the tip-off
Nancy Marley, Alice Kappold, and Mary Ellen Creightan officiate.

Lois Patton explains her point
Martha Gray shoots high over the hands of Ginger White

Cicily Spicer faces an effective guard by Lois Patton
Linda Cunningham explains a problem at a swim meet

CHEERLEADERS

FIRST ROW: Haward Camer, Mary Onken, Martha Gray, Gaye Laughery.

SECOND ROW: Joyce McCoale, Barbara Noe, Babbie Walker, Linda Reaksecker.
THIRD ROW: Loran York, Jerry Gilliland, Jahn Gilliland, Radger Hitt.

FOOTBALL

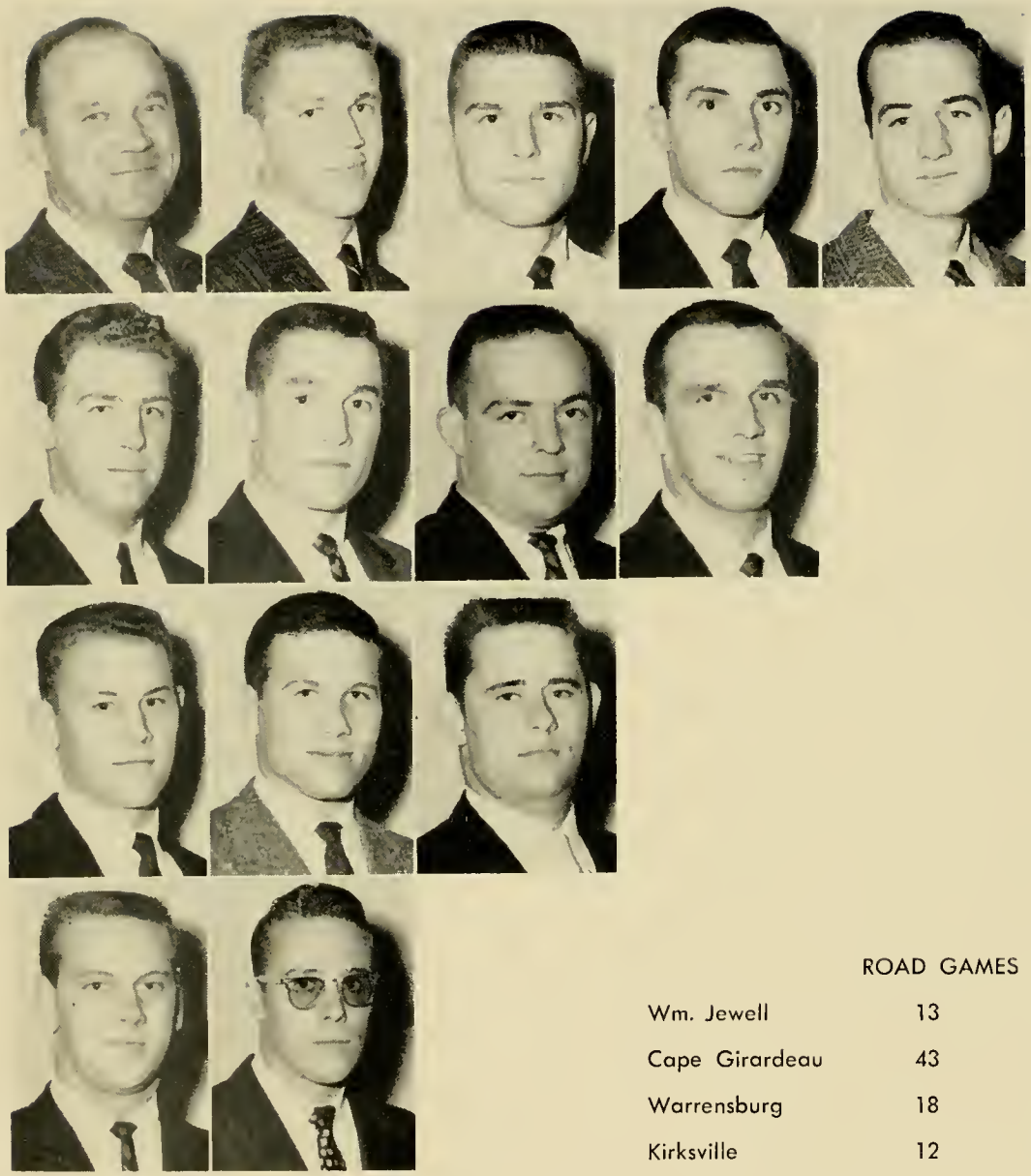

TOP ROW: Coach Paul Turner, Kendoll Adams, Al Brooks, Jack Boyd, Stewart Cline.

SECOND ROW: John DeVore, Delbert DuBois, Bill Durham, Fred Fuhr.

THIRD ROW: Maurice Fulton, Grant Hilburn, Larry Holland.

FOURTH ROW: Ron Ives, Al Kyle.

ROAD GAMES

Wm. Jewell	13	NWMSC	8
Cape Girardeau	43	NWMSC	12
Warrensburg	18	NWMSC	13
Kirksville	12	NWMSC	12

FOOTBALL

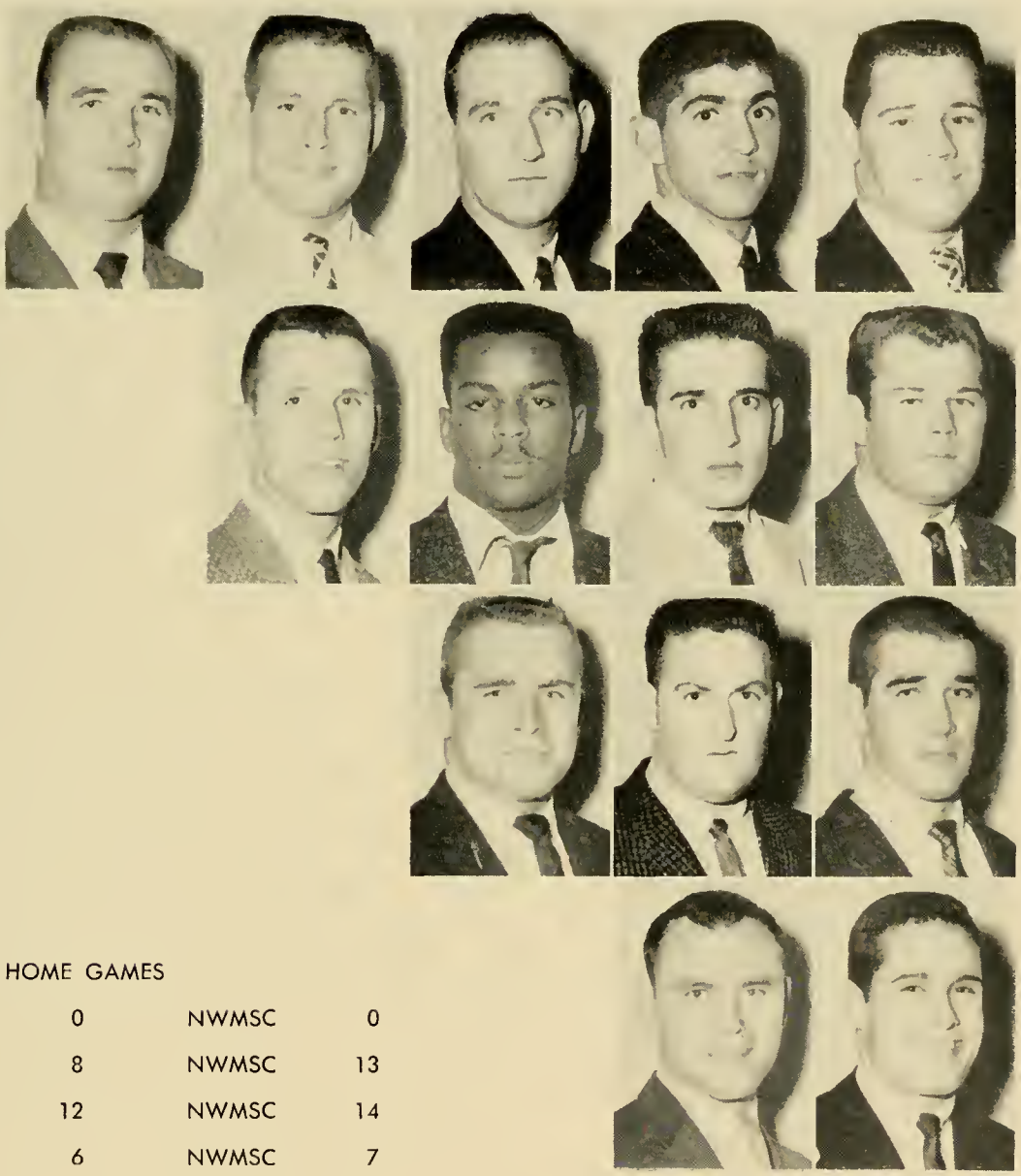

	HOME GAMES		
Bemidji	0	NWMSC	0
Fort Hays	8	NWMSC	13
Springfield	12	NWMSC	14
Rolla	6	NWMSC	7

TOP ROW: Jack Lasley, Philip Maher, Jack Mendenhall, Joe Manachina, Mickey Nardin.

SECOND ROW: Ken Sanders, Jae Smith, Gary Taylar, Jack Taylar.

THIRD ROW: Lonnie Timmerman, Doyle Thomas, Bill Webb.

FOURTH ROW: George Weed, Harald Wilkinsan.

FOOTBALL

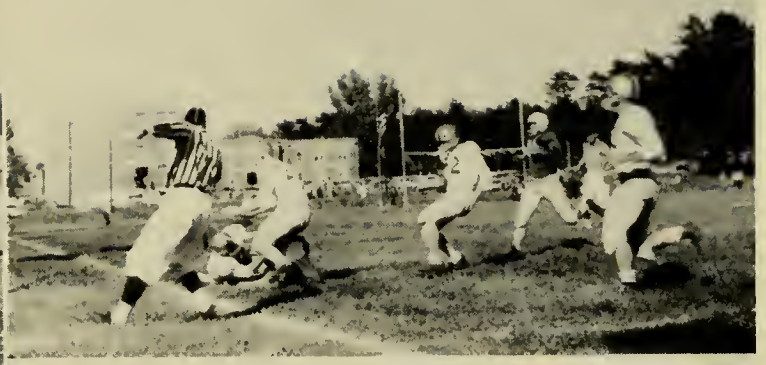

A pass completed
Almost out of bounds

Off for a long gainer
Crushing tackle

Loss on a play
Goal line stand

BASKETBALL

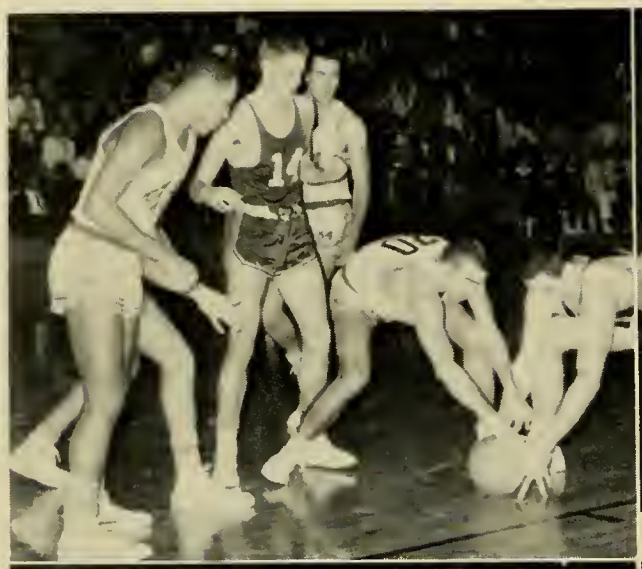

Roger Green moves in to aid teammate Gene Jordon
Leland Jackson jumps high to retain possession

Bob Mitchell stretches for the rebound
Coach Moss cheers

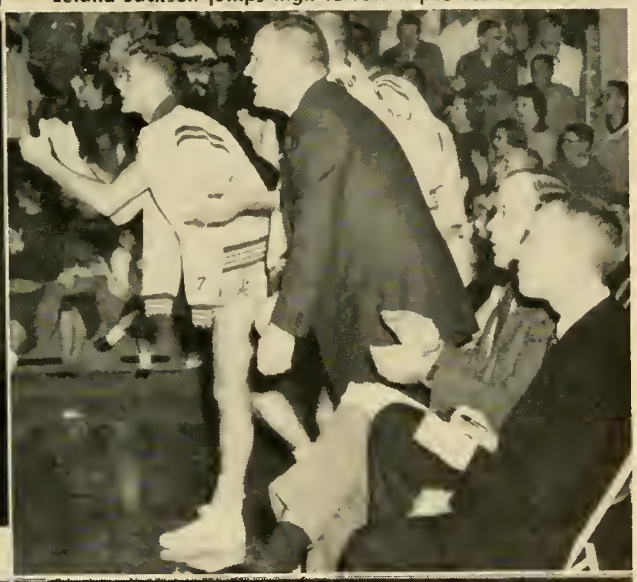

Leland Jackson—Gene Jordan score for Bearcats

BASKETBALL

Dale Cramer

Rodney Esch

Chuck Gaff

Leland Jacksan

Gene Jordan

Ken Lein

Jerry Meznarich

Bob Mitchell

KNEELING: Dale Cramer, Ken Lein, Jerry Meznarich, Leland Jackson, Gene Jordon, Charles Goff, Gary Burns, Student Manager.

STANDING: Radney Esch, Bob Mitchell, Bob Gress, Charles M. Gillis, Bob Ogden, Coach Marion Moss, Assistant Coach Paul Turner.

BASKETBALL SCORES

Washburn	52	NWMSC	60
*Graceland	49	NWMSC	69
*Wayne State, Neb.	49	NWMSC	70
*Rackhurst	38	NWMSC	46
Kirksville	66	NWMSC	56
Kansas City U.	48	NWMSC	59
Ralla	56	NWMSC	88
Springfield	66	NWMSC	61
St. Ambrase	52	NWMSC	68
*Pittsburg	55	NWMSC	67
Cape Girardeau	38	NWMSC	39
Rolla	54	NWMSC	53
*Warrensburg	48	NWMSC	59
Graceland	68	NWMSC	76
*Springfield	58	NWMSC	57
Ralla	63	NWMSC	64
Rockhurst	61	NWMSC	55
*Cape Girardeau	60	NWMSC	66
Springfield	76	NWMSC	57
*Kirksville	63	NWMSC	61
*Washburn	60	NWMSC	65
Warrensburg	61	NWMSC	69
Pittsburg	67	NWMSC	57

*Home Games

FIRST ROW: Larrie Sagers, Bill Waugh, John Robinson, Larry Timmerman, Larry J. Green, Juan Mohr.

SECOND ROW: Dave Maare, Jim Wylie, Hal Wilmarth, Tom Whitney, Ronald Betts, Ralph Messerli.

THIRD ROW: H. D. Peterson, Cooch; Lelond Anderson, Jim Simms, Doyle Thomas.

KNEELING: John Bregin, Jack Freese, Larry Piper.

STANDING: Bab Fairchild, Duane Selser, Coach Frank Grube.

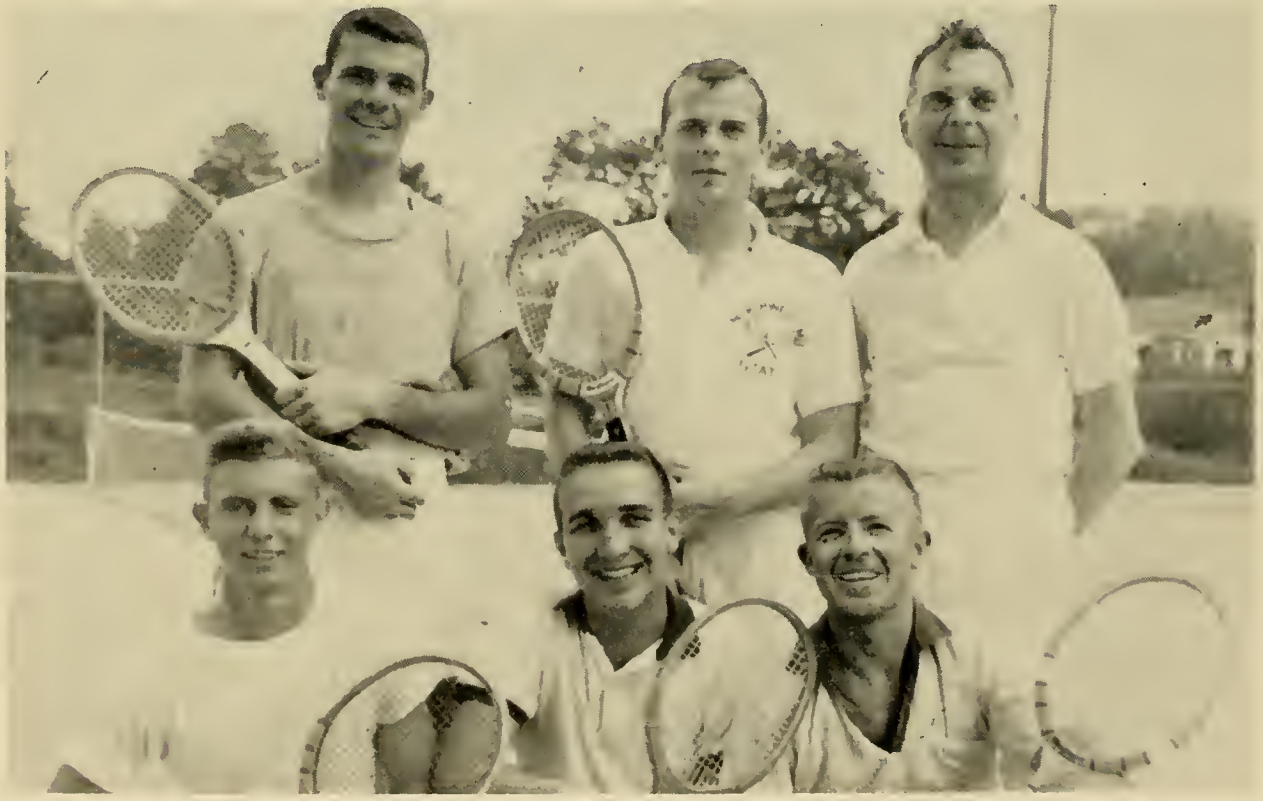

Swimming relay
Larry Timmerman, Larry Green, and Ron Betts

Back flip
Doyle Thomas pins his man

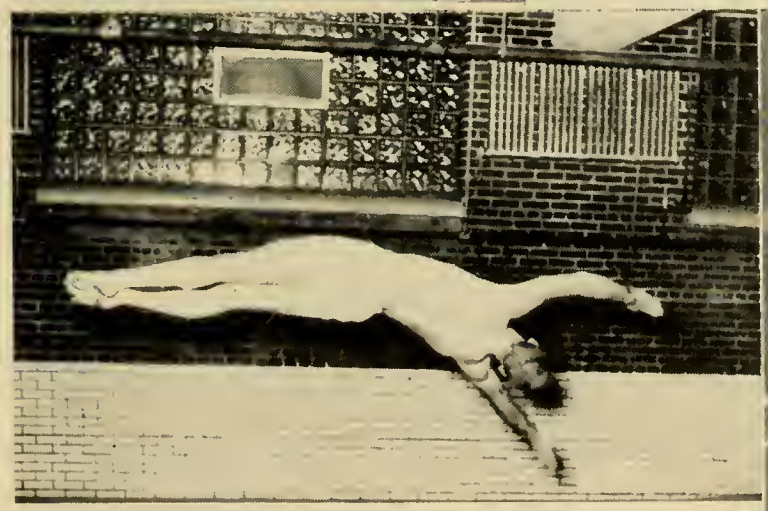

Back dive
Two wrestlers grapple

FRATERNITY HOUSES

Richard Lann, Marvin Broadstone, Max VanderPol
Bob Smith, Bob Mitchell, Jerry Marie, Paul Barker

Phi Lambda Chi House
Sigma Tau Gamma House

Bill Needles, Paul Krokstrom, Corbin Miles
Chuck Sanders, Bob Chadwick, J. R. Wells, Roland Stanton.

FRATERNITY HOUSES

Earl Boyd
Rich Fleming, Don Anderson, Don Kixmiller

Phi Sigma Epsilon House
Tau Kappa Epsilon House

Dale Cooper, Dave Hansen, Hugh Hadden, Dennis Lumley, Terry Lunders, Chuck Johnson.

Maurice Noel, Chuck Johnson, Terry Lunders, Dale Cooper.

VET'S VILLAGE

Mr. and Mrs. Keith Fee and family
Mr. and Mrs. John Marsh and family

Mr. and Mrs. Jack Mendenhall and daughter
Mr. and Mrs. Gary Booth

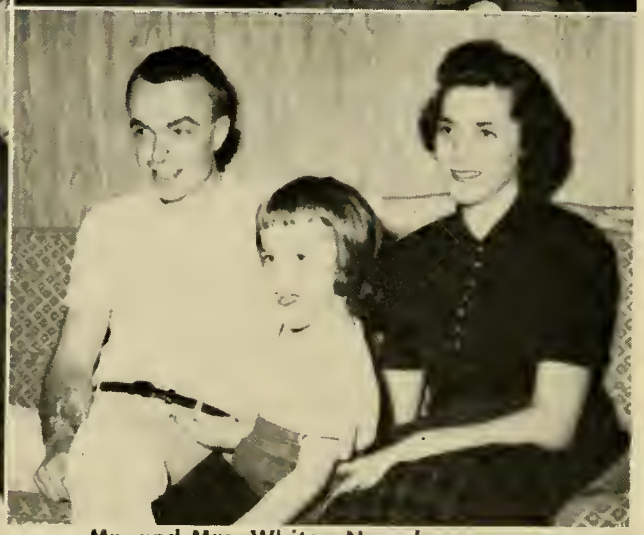

Mr. and Mrs. Whitey Nowak
Mr. and Mrs. Tom Dolph and daughter

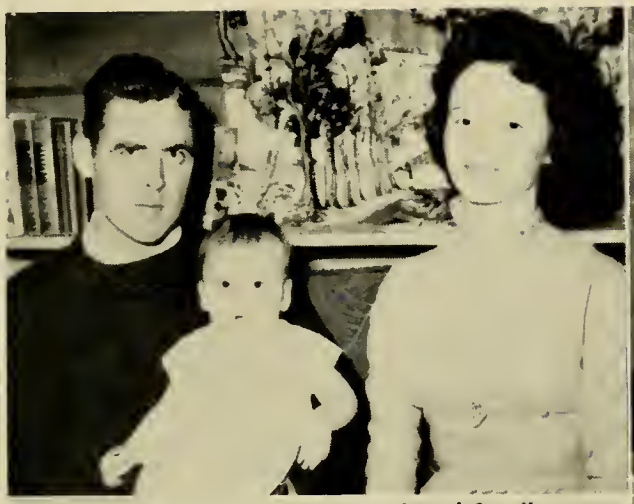

Mr. and Mrs. Larry McCord and family
Mr. and Mrs. Arnold Lyon

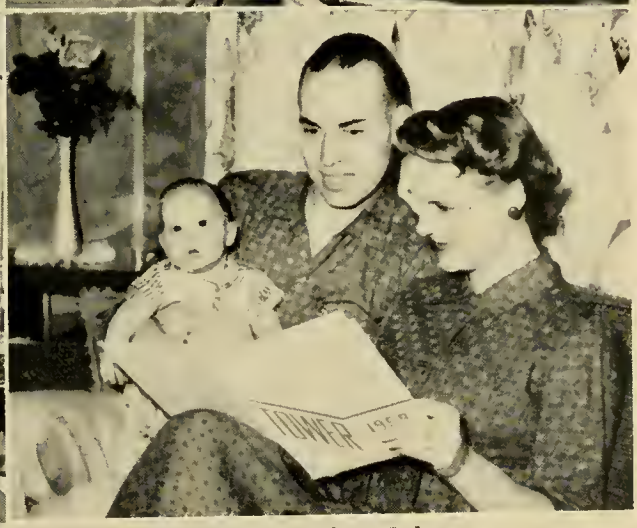

Mr. and Mrs. Jack DeSelms
Mr. and Mrs. Phil Hayes and son

Mr. and Mrs. Don Riley
Mr. and Mrs. Tom Adams

RESIDENCE HALL

Mrs. Luer and Mrs. Cuddy
Jeanne Joy

Virginia Coughlin, Pam Browne, Ann Newcomer, Toni Skoglund, Jody Newcomer, Marcia Rucker, Joyce McCoole.

Carolina Debaw and Ruth Ann Hazelbaker

Sharon Kiel and Ann Curd
Karen Hummel, Dee Mark, Julia Thompson, and Jane Ann Blezek.

FRESHMAN HALL

Mrs. Larsen and Jane Fellaws
Janet Taylor and Marsha Crowell

Eleanor Vogel, Judy Alfard, and Karen Mast
Sarah Meyer, Donna Hedrick, and Portia Oswald

Jeanne Driscol, Bobbie Beger, and Sharon Craven
Nancy Hartzler, Mary Lau Eitzen, Joan Myers, Elaine Gilmore.

Forrest Jolly, Dale Cramer, Doyle Thomas
Jerry Bennington, Joe Smith

Harold Klaufman, Jerald Barten, Mark Klever
Bruce Wake, Paul Shea, Ray Rouse

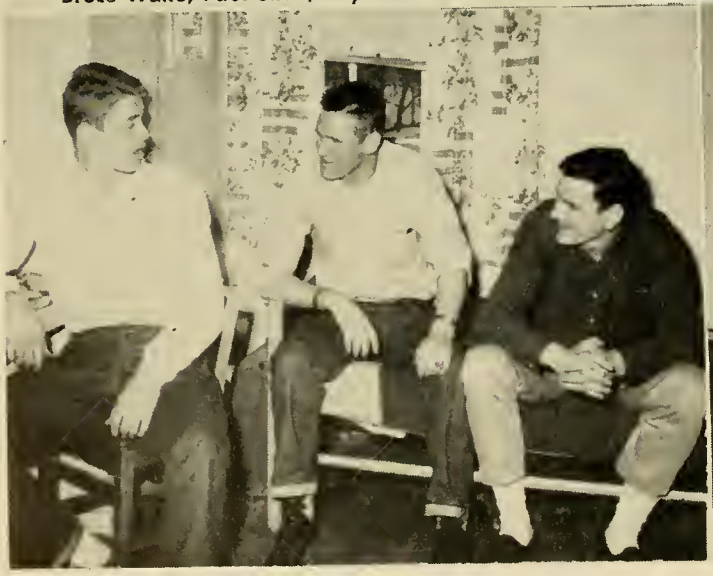

John Massengale, Bill Prichard, Chuck Gillis
Rex Burgett

Carl Mayes and Mike Farmer
Bruce Wake and Richard Smith

Chuck Gillis, Rallin Curtis, and Larry Nulph
Wayne Paulson and David McCankey

Wayne Paulson
Paul Lizzo

Phil McCuiston, Fred Rohlfs, Paul Sorenson
Carl Morrill and Ron Holland

Rich Devers
Jim Condon and Gary Rose

Bill Brown
Paul Lizzo and Fred Burns

RELIGIOUS

RELIGIOUS EMPHASIS COMMITTEE

SEATED: Barrie Parks, *co-chairman;* Lucy Taylor, *co-chairman;* Dr. Strang, and Dr. Mueller.

SEATED: Saundra Krokstram, Karen Miller, Loretta Farmer, Manico Parks, Toni Skaglund, Eloine Cummings.

NEWMAN CLUB

SEATED: E. K. DeVore, *Sponsor;* Paul Shea, *Vice-President;* Barrie Parks, *President;* Rose Schlie, *Secretary-Treasurer;* Anna Garsuch, *Sponsor.*

1ST ROW: Monica Parks, Loretta Roach, Patsy Bissell, Pat Kemmer, Felicia Garbowski, Janice Murphy, Jack Kelley, Lannie H. Hill, Jr.

2ND ROW: Nancy Raney, Margaret Boyd, Vivian Head, Beverly Elliott, Virginia Caughlin, Alice Koppold, Jim Mullin, Paul Roach.

3RD ROW: Patty O'Taal, Rhea Sabus, 'im Flynn, Jerry Ulrich, Patrick Rawan, John Richey, Jim Conley, Ranald Berg.

4TH ROW: Jim Bagby, Jerry Curnutt, James Reiff, Jim Kloewer, Jim Judge, Edward Kennedy, Philip Maher, Bob Weber.

New and varied activities were the mainstay of the Newman Club this year. Each Sunday night, Vivian Head and Pat Bissell arranged suppers for the group which was under the direction of Father Clarence Ryan.

Guest speakers talked about morriage, philosophy, and other interesting subjects. Movies were shown, a fall dance was held, and a picnic provided much enjoyment in the spring. Communion breakfasts highlighted the religious experiences of the members.

One of the biggest steps forward was the acquisition of the Newman House at 321 South Davis near St. Mary's Church.

Officers for the year were Barrie Parks, president; Paul Shea, vice-president; and Rose Schlie, secretary-treasurer. Dr. E. K. DeVore and Mrs. Anna Gorsuch were sponsors for the group.

STUDENT CHRISTIAN ASSOCIATION

To start the year, the members of the SCA held a get-acquainted picnic in the Horace Mann cafeteria.

Some of the special meetings of the year were a holiday banquet, a Christmas caroling party, a February winter kick-off party, and in May a spring picnic in the College park.

Other highlights of the year were participation in the Thanksgiving Convocation, the Religious Emphasis Week activities, and in the Easter Sunrise Service held at the College pond.

Officers for the year were Lou Jane Taylor, president; Betty McCaig, vice-president; Ronnie King, secretary; and Roger Blackwell, treasurer. Dr. Irene Mueller and Dr. Joseph Dreps were sponsors for the group.

SEATED: Julia Thompson, *Reporter;* Betty McCaig, *Vice-President;* Lucy Taylor, *President;* Roger Blackwell, *Treasurer;* Eugene Watson, *World Relations Leader.*

FIRST ROW: Margaret Carter, Sharon Sunderman, Julia Williamson, Marie Hummel, Bernice Northup, Helen Johnson.

SECOND ROW—Marceline Latham, Edwina Starks, Edith Olney, Beverly McMenamin, Mary Ellen James, Ruth Ann Jestes.

THIRD ROW: Kathy Palmquist, *Finance Chairman;* Anne Seymour, Jeanne Swope, Loretta Farmer, *Membership Chairman;* Joanne Swope, Marilyn Manley, Saundra Krakstram, *Publicity Chairman.*

BAPTIST STUDENT UNION

SEATED: Ruth Anne Eychoner, *Devotional Chairman;* Joyce McCoole, *Social Chairman;* Kathryn Cornell, *Secretary;* Ross Wells, *President;* Ann Newcomer, *Vice-President;* Margaret Carter, *Missions Chairman;* Dr. Dale Blackwell, *Sponsor.*

1ST ROW: Helen Johnson, Jody Newcomer, Carolene Despins, Sharron Owens, Connie Stoops, Roger Downey, *Music Chairman;* Phyllis Schirner, *Sunday School Chairman;* Judy Williams, Retha Larson, Janet Creason.

2ND ROW: Charlotte Stamper, *Training Union Representative;* Nancy Pursell, Bill Brownfield, Wayne Paulsen, Rex Burgett, David Zimmerlin, Oren L. Bates, Lester A. Buck.

3RD ROW: Beauloh Schroeder, Arden Goer, Rodger Hitt, Norman Kenagy, *Choir Director;* Keith Keirsey, Jerry Gilliland, *Transportation Co-Chairman;* John Gilliland, *Transportation Co-Chairman;* Roger Blackwell, *Citizenship Chairman.*

4TH ROW: Patty Logan, Jeanne Swope, Joanne Swope, Betty Jo Thomas, Robert Ronnu, Loretta Farmer, Don Evans, *Student Director;* Marilyn Joanne Rorebeck, Marian Thomas.

The Baptist Student Union, under the leadership of president Ross Wells and director Donald E. Evans, carried through the theme of "Toward Maturity in Christ." This theme was developed in a number of ways during the course of the school year.

Activities for the year included the "Kick-Off" party in the fall, the State Student Convention which was held November 6-8, 1959 in Kirksville, Missouri, and a hayride. The BSU was host to a Christmas Caroling party in December, a Jamboree in January, a Sweetheart party in February and the Spring Formal Banquet, which was held in April for the purpose of installation of the new officers for the coming year. Other springtime activities included a trip to the Lake of the Ozarks for a retreat by the lake and a farewell picnic for graduating seniors in May.

The BSU also sponsored a forty voice Concert Choir. The Concert Choir made five weekend tours besides doing a number of single concerts. The choir was under the direction of Norman Kenagy and Janet Creason accompanied the group. The choir tours covered much of this corner of Missouri and reached as far north as Audubon, Iowa.

WESLEY FOUNDATION

SEATED: Carol June Gulley, *Secretary;* Bill Schultz, *State Vice-President;* Ray Fore, *President;* Eugene Watson, *Vice-President;* Myrna Arms, *Treasurer.*

FIRST ROW: Raymond Gass, *Assistant Director;* Donna Arms, Pat Gillespie, Sarah Meyer, Joan Klever, Sharon Greenwood, Nancy Plumer, Merle Imamata, Mrs. Ralph Hicks, Twylia Rackhold.

SECOND ROW: Delaris Hyatt, Jewell Van Syac, Mary Prichard, Caralyn Elliott, Nancy Wrisinger, Glenda Estes, Edith Moats, Marlene Cary, Norma Rea Barnes, Julia Thompson, Joan Prichard, Rev. Ralph H. Hicks.

THIRD ROW: Velma Tschettter, Karan Porter, Mary Ann Kneale, Mary Ann Miller, Joyce Nold, Patsy Robertson, Shirley Gibson, Edwina Starks, Julia Williamson, Elaine Cummings, Karen Mast.

FOURTH ROW: Dee Mark, Alvin Seddon, Leland Long, Marvin Broadstone, Jerry Bryan, Larry Peterson, Gary Babb, Fannie Kavanaugh, Alice McCambs, Sharon Kiel, Frederica Dodge, Caralyn Cummings, Mary Lee Bristow, Emmalea Seddon.

Members of the Wesley Foundation of the First Methodist Church started the year's activities with an orientation mixer.

Wesley Foundation had seventy-five active members this year. Providing leadership for the group during the 1959-1960 year were Ray Fore, president; Eugene Watson, vice-president; Carol Gulley, secretary, and Myrna Arms, treasurer. The Rev. Ray Gass, Methodist Church youth director, was the sponsor. Rev. Ralph Hicks is the minister.

Homecoming activities included work on the beauty float and the Alumni Coffee Hour.

Each Sunday evening members gathered at the church for a 5:30 supper followed at 6:00 by the meetings and then recreation. Some of the meetings included a watermelon feed, the Christmas caroling and party, and the annual Christmas dinner. During finals and mid-terms the program consisted of communion and quiet meditation.

The Wesley Foundation held the annual pancake supper in the fall and the annual Sweetheart Banquet in February. Deputations teams and the Wesley Choir visited some of the churches in the area to tell them about Wesley. They also took part in the observation of student recognition day and held a Senior Reception.

COLLEGE CHURCH GROUPS

Supplementing campus activities during the year were the activities of the various church groups in Maryville.

Epsilon Lambda chapter of Gamma Delta, International Lutheran Students Organization, has had many varied activities throughout the year. Each Sunday evening a 5:30 supper is served at the Hope Lutheran Parish Hall for the members of Gamma Delta. Some of the activities of the members were a banquet for the elders, a get-acquainted picnic, a Christmas party, an activation party, and a convention trip. Officers of the group for the year were Ernie Mertz, president; Duane Iwen, vice-president; Jackie Schroaten, secretary; and Rae Ann Nixan, treasurer. The Rev. Abbott is the pastor. Ernie Mertz is regional treasurer and Jackie Schraaten is regional editor.

Members of the Presbyterian youth group have had varied programs throughout the year. They had a car wash in October in order to raise money for their Halloween party. They also had a Waffle Supper and a mixer for potential youth group members. Programs during the year included a variety of films, recreational activities, and discussion groups. Members enjoyed very much the discussions on "Life, Death, and Destiny."

Disciples Student Fellowship of the First Christian Church under the leadership of Saundra Krokstrom, president, and Larry Gray, Student Youth Director, had a busy year. They met each Sunday evening at 5:00 and had an evening meal at 6:00. Members attended two state meetings. One was at the Lake of the Ozarks in October and the other was at Cantan, Missouri, in March. Other officers of the group were Marceline Latham, secretary; Linda Willhite and Jerry Johnson, fellowship committee; and Jo Ann Outs and Maurice Noel, worship committee. The Rev. Roy Fields is the pastor.

IN MEMORIAM

Mrs. Uel W. Lamkin

Zanamarie Eisenberg

Charles Reid

Donald Pfast

TOWER DIRECTORY

A.C.E. 78
Administration 12, 13
Ag Club 97
Alpha Phi Omega 75
Alpha Psi Omega 92
Alpha Sigma Alpha 60, 61
Art Club 94
Associated Women Students 82
Baptist Student Union 152
Basketball 135-137
Campus Shots 118-122, 142-148
Cheerleaders 131
Church Groups 154
Colhecon 95
Dedication 8
Delta Zeta 62, 63
Drama Club 92
Dramatics 123-125
Faculty 14-16
Football 132-134
Farensics 93
Fraternity Houses 140-141
Freshman Hall Council 80
Freshman Hall Counselars 80
Hanging Of The Greens 117
Homecoming 110-115
Homecaming Committee 76
Industrial Arts 86
In Memariam 155
Interfraternity Caucil 74
Intramurals 130
Kappa Delta Pi 76
Kappa Omicron Phi 95
Kappa Pi 94
M Club 99
Men's Intramural Council 99
Music 102-103
Newman Club 151
Northwest Missourian 104
Office Staffs 17-19
Panhellenic Council 74
P.E.M. Club 98
Phi Lambda Chi 66-67
Phi Sigma Epsilan 68-69
Physical Education 100-101
Pi Kappa Delta 93
Pi Omega Pi 96
President of the College 10-11
Quad Council 82
Radia Club 83
Religious Emphasis Cammittees 150
Residence Hall Caucil 81
Residence Hall Caunselars 81
Sadie Hawkins Dance 116
Seniar Class 22-37
Senior Class Officers 37
Sigma Sigma Sigma 64-65
Sigma Tau Gamma 70-71
S.N.E.A. 79
Student Christian Association 151
Student Senate 77
Swim Team 139
Tau Kappa Epsilon 72-73
Tennis 138
Tawer Dance 126-128
Tower Staff 1
Underclassmen 38-57
Underclass Officers 58
Unian Board 77
Vet's Club 83
Walkaut Day 108-109
Wesley Faundatian 153
Who's Wha 84
Wamen's Intramural Caucil 99
Wrestling 138-139

INDEX

A

Abarr, Ann, Mount Ayr, Iowa 43, 63
Achenbaugh, Darry, Maryville, Missauri 51, 97
Adams, Judith, St. Jaseph, Missauri 22
Adams, Kendall, Osceala, Iawa 132
Adams, Mary, Shenandoah, Iawa 38, 78, 79, 92
Adams, Thomas, Maryville, Missauri 22, 75, 76, 143
Addison, Garrett, Cainsville, Missauri 43, 71
Amahdi, Mahmood, Tehran, Iran 22
Akers, Kay, Kellerton, Iowa 43
Alcatt, Dave, Maryville, Missauri 51, 73
Alexander, Brian, Maryville, Missauri 51, 73
Alexander, Roger, Gravity, Iowa 43, 73
Alford, Judy, Carning, Iawa 51, 63, 145
Allen, Peggy, Maryville, Missauri 22
Allen, Terry, Mound City, Missauri 51, 86, 103
Alson, Anne, St. Jaseph, Missauri 51, 78, 102
Ambrase, Betty, Ferguson, Missauri 80, 92
Anderman, Michael, Oelwein, Iawa 51, 67
Anders, Joseph, Lean, Iawa 38
Andersen, Dennis, Elk Horn, Iawa 51
Andersen, Dorathy, Atlantic, Iowa 51, 103
Andersen, John, Red Oak, Iowa 43
Anderson, Danald, Des Maines, Iowa 22, 37, 68, 74, 141
Anderson, Kay, Malvern, Iowa 43, 62
Anderson, Harryette, New Market, Iawa 51
Anderson, Leland, Carning, Iawa 51, 138
Anderson, Ronald, Atlantic, Iawa 73
Anderson, Rasalie, Clarinda, Iowa 101
Anderson, Victor, Cain, Iawa 38, 103
Andersan, Wayne E., Auduban, Iowa 38, 99
Andes, Judith, Maitland, Missauri 51
Andes, Patricia, Maitland, Missauri 51
Andrews, John, Grant City, Missauri 43, 73
Anthan, Maro, Konsas City, Missauri 22
Argo, Mary, Maryville, Missauri 37, 119
Armfield, Luther, Unian Star, Missauri 22
Arms, Donna, Maryville, Missauri 1, 51, 153
Arms, Myrna, Maryville, Missauri 22, 96, 153
Asklof, Shirley, Villisca, Iawa 51

B

Babb, Gary, Cameran, Missauri 38, 153
Babcock, Kent, Storm Lake, Iawa 67
Badgett, Margery, Carning, Iawa 98, 100
Bagby, James, Maryville, Missauri 151
Bagley, Marjarie, Carning, Iawa 22, 80
Bahr, Helen, Wall Lake, Iowa 60, 102, 103
Baier, Jan, Wiota, Iawa 51
Bailey, Dixie, Winterset, Iowa 51
Bailey, Fred, Kansas City, Missauri 71
Bang, Carol, Shenandoah, Iawa 43
Barker, Paul, Nodaway, Iawa 38, 66, 140
Barman, Richard, Maryville, Missauri 22
Barnes, Norma, Maryville, Missauri 51, 153
Barrett, Richard, Grand Junction, Iowa 43, 102
Barrett, Elender, Albany, Missauri 38, 102, 123
Barten, Dorathy, Botna, Iowa 43
Barten, Jerald, Westside, Iawa 75, 146
Basler, Dick, Maryville, Missauri 22
Bateman, Richard, Parnell, Missauri 67, 103
Bates, Keralyn, Oakland, Iawa 43, 102
Bates, Oren, Garden City, Missauri 51, 152
Bauman, Dick, Lake City, Iowa 22, 102
Bea, Jackie, Elliat, Iawa 43, 88
Beals, James, Murray, Iawa 76, 96

Bean, Ward, Auburn, Iowa 38, 68
Beason, Mary Kay, Council Bluffs, Iowa 1, 8, 38, 62, 74, 76, 120, 12B
Beckler, Merlyn, Skidmore, Missouri 43, 89
Beezley, Sally, Sheridan, Missouri 38, 79
Beger, Bobbie, St. Joseph, Missouri 38, B0, B2, 98, 145
Bender, James, Lenox, Iowa 51, 63
Benefiel, Jean, Creston, Iowa 51, 5B
Benner, Larry, Hiawatha, Kansas 38
Bennett, Joan, Maryville, Missouri 38, 65
Bennington, Jerry, Rockport, Missouri 146
Benson, Gordon, Lamoni, Iowa 22
Benton, Richard, St. Joseph, Missouri 67
Berg, Ronald, Maryville, Missouri 151
Betts, Ronald, Oelwein, Iowa 138, 139
Betzer, Ronald, Kansas City, Missouri 71
Billingsley, Sarah, Clearmont, Missouri 38
Bissell, Patricia, Corning, Iowa 43, 101, 151
Bjorn, Gary, Exira, Iowa 22, 72
Bjorn, Jeannette, Exira, Iowa 38
Black, Judy, Maryville, Missouri 51
Blackwell, Roger, Maryville, Missouri 43, 71, 74, 77, 93, 151, 152
Blank, Lowell, Coin, Iowa 22
Blezek, Jane, Yale, Iowa 38, 102, 103, 144
Boatright, Loretta, Rushville, Missouri 51, 78
Bohr, Frank, Easton, Missouri 51, 97
Boner, Carolyn, Albany, Missouri 38, 65, 77, 98
Bonham, Larry, St. Joseph, Missouri 75
Boone, Louis, King City, Missouri 51
Booth, Charles, Gilman City, Missouri 88
Booth, Gary O., Lamoni, Iowa 51
Booth, Gary W., Maryville, Missouri 38, 142
Bopp, Joseph, Brayton, Iowa 73
Bopp, Walter, Brayton, Iowa 23
Borland, Leland, Shenandoah, Iowa 23
Borngesser, Richard, St. Jaseph, Missouri 71
Boyd, Earl, Lake City, Iowa 51, 68, 141
Boyd, Jack, Maryville, Missouri 88, 90, 132
Boyd, Margaret, Shenandoah, Iowa 23, 64, 78, B0, 117, 151
Boyer, Verlyn, Maryville, Missouri 51, 86
Boyer, Willard, Gravity, Iowa 51
Bradley, Jean, Kansas City, Missouri 51
Bram, Phillip, Denver, Missouri 23
Bramman, Henry, Avaca, Iowa 43
Brannan, Mourice, Villisca, Iowa 51
Bregin, John, St. Joseph, Missouri 70, 138
Bridgewater, Betty, Hopkins, Missouri 51
Briggs, Robert, Nodaway, Iowa 73
Brink, Ardel, Castana, Iowa 83
Bristow, Mary, Maryville, Missouri 51, 98, 100, 153
Bristow, Bob, Maryville, Missouri 23
Broadstone, Marvin, Bethany, Missouri 38, 66, 140, 153
Brooke, Charles, Caldwell, Missouri 23
Brooks, Al, Independence, Missouri 99, 132
Brown, Beverly, Lathrop, Missouri 51, 61
Brown, Clyde, Mound City, Missouri 38, 79
Brown, Larry D., Albany, Missouri 43, 68
Brown, Larry C., Moryville, Missouri 23, 72, 74, 79, 93
Brown, Marlene, Kansas City, Missouri 61, 79
Brown, Nina, Waukee, Iowa 43
Brown, William A., Platte City, Missouri 71, 148
Brown, William R., Creston, Iowa 51, 67
Browne, Pam, Kansas City, Missouri 1, 44, 65, 77, 94, 120, 144
Brownfield, William, Maryville Missouri 152
Bruggeman, Lon, Manilla, Iowa 23, 66
Bryan, Gerald G., Bedford, Iowa 153
Buck, Lester, St. Joseph, Missouri 38, 79, 152
Buckner, Max, Mount Ayr, Iowa 44, 79
Buehler, Phyllis, Emerson, Iowa 51, 79
Bump, Patricia, Atchison, Kansas 23, 62, 81
Burch, Billy, Braddyville, Iowa 44
Burch, Connie, King City, Missouri 51, 92
Burgess, Barbara, Smithville, Missouri 61, 74, 76, 78, 82
Burgett, Alice, De Soto, Iowa 51
Burgett, Rex, Adel, Iowa 38, 66, 79, B6, 89, 146, 152
Burgher, Donald, Blockton, Missouri 86, 97
Burns, Fred, Miltown, W. Virginia 148
Burns, Gary Lee, Red Oak, Iowa 38, 6B, 137
Burns, Kathryn, Red Oak, Iowa 88
Burnside, Edna, St. Joseph, Missouri 3B
Burrell, Rodney, St. Joseph, Missouri 51
Bush, Elizabeth, Gravity, Iowa 95
Bush, John, Maryville, Missouri 75, 92
Butrick, Janice, Maryville, Missouri 44
Bybee, James, Independence, Missouri 73

C

Canter, Lucille, St. Joseph, Missouri 101
Carlson, Betty, Somers, Missouri 78
Carmichael, Bob, Hopkins, Missouri 71
Carothers, Richard, Anita, Iowa 23
Carr, Charles, St. Joseph, Missouri 79, 83
Carrel, Roy, Union Star, Missauri 44
Carroll, George, Stanberry, Missouri 38, 86
Carter, Margaret, Maryville, Missouri 38, 95, 151, 152
Cary, Marlene, Red Oak, Iowa 38, 88, 153
Caskey Maurice, Bedford, Iowa 103
Castillo, Donald, Creston, Iowa 51, 73, 86
Cavanah, Shane, Marceline, Missouri 104
Chadwick, Merlyn, Anita, Iowa 51, 68
Chadwick, Robert, Orient, Iowa 8, 70, 71, 74, 77, 128, 140
Chamberlin, Gary, Ridgeway, Missouri 23, 68, 86
Chambers, Sheryl, Leon, Iowa 38, 79, 95
Chaney, George, Maryville, Missouri 23, 102, 103
Chick, Anne, Missouri Valley, Iowa 51, 61, 102
Chivington, Maudie, St. Joseph, Missouri 23
Christensen, Marlene, Coon Rapids, Iowa 38, 78, 79
Christian, Mary, Maitland, Missouri 51
Christoffers, Paul, Algona, Iowa 73
Clark, Karon, Fly, Iowa 44, 61
Clark, Laurence, Audubon, Iowa 76
Clark, Mel, Tarkio, Missouri 23, 70, 99
Clark, Ronald, Hamlin, Missouri 23, 72, 79
Clark, Jeannie, Crown Point, New York 61
Clemens, Lois, Orient, Iowa 39
Clement, Richard, Duwayne, Missouri 97
Clements, Mary Lee, Gallatin, Missouri 51
Clifton, Gary, St. Joseph, Missouri 73
Cline, James, Atlantic, Iowa 73
Cline, Robert, Menlo, Iowa 51
Cline, Stewart, Savannah, Missouri 132
Clingman, Peggy, Kansas City, Missouri 39, B8, 110
Coats, Rosemary, King City, Missouri 24
Cochran, Sharon, Lenox, Iowa 39, 78
Cockrill, Jacqueline, Smithville, Missouri 51, 61
Collins, David, Skidmore, Missouri 51, 68
Combs, J. C., Clearmont, Missouri 44, 73, 103
Comer, Nancy, Larimor, Iowa 52, 102
Condon, Horlan, Lake City, Iowa 44, 148
Conley, Jimmy, Fairfax, Missouri 39, 151
Conner, Fred, Leon, Iowa 73
Coak, Louis, Caruthersville, Missouri 52, 67
Cooksey, Ronald, Maryville, Missouri 68
Cooley, Dorothy, Dexter, Iowa 52
Cooley, Evelyn, Atchison, Kansas 52, 7B
Cooper, Dale, Jamesport, Missouri 44, 73, 77, 141
Cooper, Glenda, Emerson, Iowa 52, 79
Cooper, Jane, Rockport, Missouri 52
Copeland, Mervyn, Skidmore, Missouri 24, 73
Corbin, Patricia, St. Joseph, Missouri 24
Corll, Larry, Mount Ayr, Iowa 71
Cornell, Kathryn, Cumberland, Iowa 39, 78, 152
Cottew, Maurine, Shenandoah, Iowa 24
Cottle, George, Skidmore, Missouri 44, 73

Coughlin, Virginia, Cumberland, Iowa 44, 62, 130, 144, 151
Cauts, Jay, Maryville, Missouri 52, 98
Cax, Clifford, Bedford, Iowa 24
Cox, Danald D., Bedford, Iowa 90
Cax, Danald G., Marshall, Missouri 86
Cox, Janet Su, St. Joseph, Missouri 61, 76, 77
Cax, Peggy, Lenox, Iowa 24, 64, 74, 78, 84
Crabtree, Elwin, Burlingtan Junctian, Missouri 52, 86
Cracraft, John B., Eagleville, Missouri 24, 83, 86
Cramer, Carl, Chillicothe, Missouri 39, 79, 83
Cramer, Dale, Chillicathe, Missouri 76, 82, 99, 103, 106, 137, 146
Crater, Bernita, Ravenwood, Missouri 52, 61
Crater, Sandra, Maryville, Missouri 44, 62, 102, 103
Craven, Sharon, Albany, Missouri 65, 52, 106, 145
Craven, Suzonne, Grant City, Missouri 52, 80, 98, 103
Crawford, Ruth, Earlham, Iowa 44, 79
Crawford, Koren, Earlham, Iawa 24, 76, 79
Creasan, Janet, Cameran, Missouri 152
Creighton, Mory Ellen, Pattonsville, Missouri 98, 130
Crider, Garrie, Maitland, Missouri 39, 68
Crone, Sue, Winston, Missouri 44, 65, 78
Crass, Ranald, Mount Ayr, Iawa 44, 65, 78
Crouse, Marlyn, Carroll, Iowa 39, 76, 78
Crawell, Harry, St. Joseph, Missouri 73
Crawell, Marsha, Adel, Iowa 24, 76, 84, 102, 103, 120, 145
Croy, Bill, Maryville Missouri 24, 70, 86, 99
Culver, Carolyn, Lathrop, Missouri 60, 78
Cummings, Coralyn, Bedford, Iowa 24, 76, 95, 153
Cummings, Elaine, Bedford, Iawa 52, 80, 103, 150, 153
Cummins, Kenneth, Winterset, Iowa 39, 68, 86, 99
Cunningham, Gary, Menla, Iowa 52
Cunningham, Linda, Gatun, Canal Zone 44, 130
Cunningham, Michael, Gatun, Conal Zone 52
Curd, Ann, Branson, Missouri 39, 78, 81, 82, 144
Curnutt, Jerald, Barnard, Missouri 151
Curtis, Rollin, Massena, Iowa 147

D

Dake, Judy, St. Joseph, Missouri 62, 78, 81
Dalbey, Kirk, Maryville, Missouri 52, 94
Davenpart, Arnald, St. Jaseph, Missouri 37
Davis, Dahlman, Balckow, Missouri 44
Davis, Ronald, Winthrop, Missouri 44, 86
Davis, Sherene, Nodaway, Iawa 52
Day, Terry, Hamburg, Iawa 71
Dayhoff, Helen, Silver Springs, Marylond 24
Deardarff, Judi, Yale, Iowa 61
DeBow, Carolina, Parkville, Missouri 63, 76, 144
DeMott, Dan, Maryville, Missouri 92, 123, 125
Denly, Karl, Truro, Iowa 71
Dent, Judd, Humeston, Iowa 52
DeSelms, Jack, Maryville, Missouri 143
Despins, Carolene, Maryville, Missouri 152
Devereaux, Carol, Wiota, Iowa 52
Devers, Richard, Grant City, Missouri 148
DeVaaght, Dave, Maryville, Missouri 52
Devore, John, Agency, Missouri 132
Dew, Larry, Burlington Junctian, Missouri 67
Dickinsan, Geraldine, Fart Morgan, Colorado 24, 78, 79
Disburg, Mary Ellen, Manilla, Iowa 52
Dittemore, Rannie, St. Jaseph, Missouri 39
Dadge, Frederico, Hamilton, Missouri 153
Dolph, Tom, Maryville, Missouri 142
Donaldson, Marguerite, Stanberry, Missouri 61, 52
Darman, Shirley, Trura, Iawa 44
Datson, Karen, Corning, Iawa 102
Dawell, George, Shenandaah, Iowa 44
Dawney, Charles, Grant City, Missouri 68
Dawney, Roger, Indianola, Iawa 152
Droke, Douglas, Coon Rapids, Iowa 39, 68
Dredge, Shirley, Maryville, Missouri 52
Dreher, Marcia, Maryville, Missouri 24, 88
Driskell, Jeanne, Creston, Iowa 52, 65, 145
Dubois, Delbert, Gower, Missouri 99, 132
Duckwarth, Delila, Albany, Missouri 39, 65, 74
Duncan, Sheila, Kansas City, Missouri 44, 61
Dunfee, Betty, Tarkio, Missouri 52, 95
Dunham, Patricia, Lock Springs, Missouri 44, 79
Dunnihaa, Mary Jane, Craig, Missouri 52
Durham, William, Kansas City, Missouri 39, 132
Durlam, Jerry, Jeffersan, Iawa 68
Dyer, Ronald, Osbarn, Missouri 39

E

Eckhoff, Edith, Cristobal, Canal Zone 24, 63, 74, 77, 98
Ecklin, Arlene, Lenax, Iawa 103
Edwards, Norman, Des Moines, Iawa 52, 68, 92, 103, 125
Edwards, Tam, Bucklin, Missouri 67
Eisenbarger, Larry, Bethany, Missouri 70, 71
Eisenberg, Robert, Maryville, Missouri 25
Eitzen, Mary Lou, Clarinda, Iowa 51, 88, 145
Elam, Jo Ellen, Ravenwood, Missouri 52
Elder, Eugene, Wathena, Kansas 52
Elder, Larry, Wathena, Kansas 39
Elliott, Beverly, Parkville, Missouri 25, 76, 78, 82, 151
Elliatt, Caralyn, Ridgeway, Missouri 25, 153
Elliott, Yvanne, Burlington Junction, Missouri 39, 95
Ellis, Danny, Amity, Missouri 44
Ellis, Dan, St. Joseph, Missouri 44, 102, 103, 123
Elmore, Julia, Kansas City, Missouri 52
Elswick, Sheila, Lamani, Iawa 76, 95
Emerick, Tyron, Creston, Iowa 25
Engleman, Joyce, Parkville, Missouri 52, 92
English, Sandra, Maryville, Missouri 52, 61
Ennis, Jacqueline, Bethany, Missouri 52
Epperson, Rochelle, Maryville, Missouri 25, 96
Erb, Richard, Garden Grove, Iowa 52
Esch, Radney, Indianala, Nebraska 136, 137
Estes, Glenda, Richmond, Missouri 52, 153
Euler, William, Graham, Missouri 39
Evans, Joyce, Stanberry, Missouri 52
Evans, Tray, Grand Junctian, Iowa 91
Everly, Carolyn, Caffey, Missouri 44, 98
Eychaner, Ruth, Rosendale, Missouri 25, 78, 152

F

Fankhauser, Carol, Casby, Missouri 44, 95
Fann, Judith, Clarinda, Iowa 52, 79, 98
Farmer, Loretto, Kansas City, Missouri 44, 150, 151, 152
Farmer, Michael, Ogden, Iowa 71, 147
Farquhar, Elvin, Clearmont, Missouri 52
Fee, Keith, Maryville, Missouri 25, 142
Fellaws, Jane, Bedford, Iawa 37, 78, 80, 145
Ferguson, Eloine, Warth, Missouri 52
Ferguson, Cleanne, Conception Junction, Missouri 52, 95
Ferrell, Jerry, Valley Falls, Kansas 44, 66, 75, 99
Fetterer, Richard, Maryville, Missouri 124
Fields, Anne, Maryville, Missouri 52 61
Fife Wray, Creston, Iowa 44, 86
Fine, Elinar, Utica, Missouri 52
Fine, Richard, Braddyville, Iawa 39, 73
Fine, Rabert, Ludlaw, Missouri 83, 86, 91, 97
Fitch, Beverly, Lawsan, Missouri 52
Fleming, Richard, Winterset, Iawa 25, 68, 74, 76
Fletchall, Norma, Worth, Missouri 52
Flynn, Barbara, Shenandoah, Iawa 88
Flynn, James, South Deerfield, Massachusetts 67, 151
Foje, Caral, Persia, Iawa 52, 106
Foje, Vernon, Persia, Iowa 39
Folden, Marilyn, Skidmare, Missouri 52, 63
Forbis, Ronald, Albany, Missouri 52

Fore, Donald, Cameron, Missouri 44
Fore, Ray, Cameron, Missouri 25, 73, 103, 153
Frantz, Ronald, Grand Junction, Iowa 25, 86, 90
Frazier, Don, Grant City, Missouri 45, 68
Frederick, Pat, King City, Missouri 39
Frederick, Kathleen, King City, Missouri 52
Freedline, James, Dexter, Iowa 52
Freese, Jack, Council Bluffs, Iowa 39, 70, 77, 99, 138
French, Larry, St. Joseph, Missouri 58, 61
Frese, Judy, Indianola, Iowa 52, 68
Frizzell, Marilyn, Chillicothe, Missouri 39, 78
Frizzell, Gene, Shenandoah, Iowa 68
Frueh, Gary, Maryville, Missouri 45, 72
Fuhr, Fred, East Detrait, Michigan 132
Fuller, Frank, Princeton, Missouri 45, 68
Fuller, Richard, Emerson, Iowa 45
Fulton, Joyce, Leon, Iowa 45, 78
Fulton, Maurice, Lean, Iowa 132

G

Gaer, Arden, Harlon, Iowa 53, 152
Gammell, Eldon, Emerson, Iowa 79
Garbawski, Felicia, St. Joseph, Missouri 45, 100, 151
Garten, Robert, Maryville, Missouri 45, 68
Gaskins, Myrna, Runnells, Iowa 53
Gates, Paul, Grant City, Missouri 25, 82
Gentry, Harold, St. Joseph, Missouri 53, 73
Gepner, Maryann, Mount Ayr, Iowa 25, 61
Gerody, Kenneth, Atchison, Kansas 25, 68, 76
Gerady, Margot, Atchison, Kansas 25, 78, 79
Gerdes, Thelma, Craig, Missouri 58, 60
Gibson, Don, Albany, Missouri 68
Gibson, Joyce Ann, Mound City, Missouri 39
Gibson, Joyce Ann, Kellerton, Iowa 53, 103
Gibson, Shirley, Carning, Iowa 98, 153
Gillespie, Patricia, Ridgeway, Missouri 95, 153
Gilliland, Jerry, Lathrop, Missouri 45, 75, 152
Gilliland, John, Lathrop, Missouri 45, 75, 152
Gillis, Charles H., Maitland, Missouri 45, 83
Gillis, Charles M., Maryville, Missouri 97, 137, 146, 147
Gillis, Madeleine, Maryville, Missouri 26, 76
Gillis, Marilyn, Mound City, Missouri 38, 76, 92, 93, 103, 123
Gilmore, Elaine, Clarinda, Iowa 53, 145
Gladsan, Patricia, Albia, Iowa 79
Glidewell, Larry, St. Joseph, Missouri 39
Goff, Charles, Grant City, Missouri 26, 136, 137
Gomel, Dixie, Albuquerque, New Mexico 53, 63, 92
Goadsan, Anne, Ravenwood, Missouri 53
Gould, Loreen, Jamesport, Missouri 39, 60, 82, 95
Grace, Weldon, Maryville, Missouri 26, 83
Gragg, Robert, Parnell, Missouri 26, 88
Graham, Brenda, Bethany, Missouri 53
Grant, Judy, Jeffersan, Iowa 40, 102
Grantham, Dwight, Kansas City, Missouri 40, 72, 79
Gray, Etta Lee, Gallatin, Missouri 53
Gray, Martha, Davis City, Missouri 61, 76, 77, 98, 130, 131
Gray, Phillip, Pattansburg, Missouri 40
Green Larry, Oelwein, Iowa 58, 68, 138, 139
Greenwoad, Sharan, Blythdale, Missouri 45, 103, 153
Greever, Gardan, Strahan, Iowa 53, 71
Gregory, Linda, Albany, Missouri 53, 63, 94
Gress, Bobby, Maryville, Missouri 137
Grimes, Nancy, Chillicothe, Missouri 53
Groom, Garland, Vintan, Iowa 53
Grout, Rabert, Tingley, Iowa 86
Grout, Ranald, Tingley, Iowa 86, 91
Growney, Patrick, Quitman, Missouri 53, 68
Grube, Susan, Maryville, Missouri 45, 64, 102, 103
Guenther, John, Bedford, Iowa 26
Guertin, Patricia, Sibley, Iowa 45, 64
Guess, Gayla, Maryville, Missouri 53
Guest, Darrel, King City, Missouri 40
Guest, Martha, Union Star, Missouri 45, 64
Gulley, Carol, Lathrop, Missouri 60. 102, 103, 153
Gunsan, Janet, Blacktan, Iowa 53
Gustafson, Linda, Atlantic, Iowa 53

H

Hoas, Shirley, Chillicothe, Missauri 45, 64
Hackett, Sharan, Griswald, Iowa 53
Hadden, Hugh, Jacksan, Michigan 73, 141
Hague, Shirley, Rackport, Missouri 45
Haines, Carl, Maryville, Missouri 40, 73
Hale, Marilyn, Murray, Iowa 26, 78, 79
Hale, Merlin, Murray, Iowa 79
Hall, Erma, Independence, Missauri 53
Hall, Ramana, Maryville, Missauri 26
Hall, Virginia, Hapkins, Missauri 40, 95
Halloran, James, Savannah, Missouri 53, 71
Hamilton, Calvin, Clarinda, Iowa 99
Hammond, Edward, Princetan, Missouri 53, 97
Hammond, Leray, Maryville, Missauri 40, 66
Haner, David, Maryville, Missouri 40
Haner, Shirley, Maryville, Missauri 26
Hann, Katherine, Burlingtan Junctian, Missouri 45
Hanna, Larry, Pickering, Missauri 53
Hannah, James, Tarkia, Missouri 97
Hansen, Dale, Van Meter, Iowa 99
Hansen, David, Atlantic, Iowa 26, 72, 74, 84, 141
Hansan, Janet, Samers, Iowa 45, 78
Hansan, Janice, Samers, Iowa 45, 78
Hanson, Virgie, Soldier, Iowa 45, 88
Hargrave, David, Maryville, Missauri 40, 72, 74, 77, 93, 128
Harper, Sheri, Kansas City, Missouri 45, 62, 110
Harr, Jayce, Casby, Missauri 45, 103
Harris, Mary, Forest City, Missauri 40
Harris, Patricia, Kansas City, Missauri 45, 62, 76
Hartzler, Nancy, Kansas City, Missauri 106, 145
Haskell, Robert, Stewartsville, Missauri 53
Hawk, Jerry, Cameran, Missauri 45, 73, 58
Hawk, Karen, Atchison, Kansas 26, 64, 78
Hawkins, Kay, Lean, Iawa 40, 98, 100
Hawthorne, Gary, Lahrville, Iawa 71
Hayes, Phil, Union Star, Missauri 40, 96, 143
Hazelbaker, Ruth Ann, Fart Dadge, Iawa 40, 62, 144
Hazelrigg, Gary, St. Joseph, Missauri 53, 73
Hazzard, Ranald, Farest City, Missauri 45
Head, Vivian, Essex, Iawa 26, 151
Hedrick, Brenda, Guilford, Missauri 94
Hedrick, Danna, Fairfax, Missauri 53, 145
Heflin, Betty Lau, Britt, Iowa 26, 81, 98
Heidtbrink, Carolyn, Graham, Missouri 53
Heiman, Richard, Persia, Iowa 45
Hein, Jeanne, Villisca, Iawa 78, 53
Heinz, Janice, Casby, Missauri 40, 78
Henderson, Richard, St. Joseph, Missauri 26, 73, 79
Henney, Shirley, Denisan, Iowa 53
Herman, Ted, Dexter, Iowa 73
Herran, Alberta, Rackpart, Missouri 53
Herzberg, Allen, Maryville, Missauri 26, 97
Herzberg, Darathy, Maryville, Missauri 26, 98
Hester, Ernest, Mound City, Missauri 45
Hidgon, Gerald, Leon, Iowa 73
Higginbatham, Ruth Ann, Albany, Missouri 27, 62, 63
Higgins, Nancy, Griswald, Iawa 27, 79
Hilburn, Grant, Maryville, Missauri 27, 132
Hiley, Marvin, Winstan, Missauri 40
Hill, Jerry, Burlingtan Junctian, Missouri 45, 99
Hill, Lannie, Maryville, Missouri 27, 66, 67, 151
Hill, Nancy, Kansas City, Missauri 45
Hill, Rabert, Kansas City, Missauri 97
Hillers, Joe, Blacktan, Iawa 29
Hilsabeck, Larry, Guilford, Missauri 40, 68
Hilsenbeck, Larry, Ravenwood, Missouri 86, 102

Hinde, Bill, Oregon, Missouri 27
Hinkle, Patty, Bigelow, Missouri 27, 76, 95
Hitt, Rodger, Oakland, Iowa 46, 102, 118, 152
Hoffman, Cecile, Clarinda, Iowa 40, 96
Hohfeld, Norma, Mount Ayr, Iowa 53
Holcomb, Kent, Coffey, Missouri 27, 73, 90
Holland, Larry, Kansas City, Missouri 132
Holland, Ronald, N. Kansas City, Missouri 148
Holmes, Gary, Jefferson, Iowa 46
Holmes, James, Gainesville, Missouri 27
Holmes, Karen, Council Bluffs, Iowa 46, 88
Holtmyer, Marlin, Red Oak, Iowa 46
Honey, Clayton, Kansas City, Missouri 53, 71
Hooker, Betty, Sheridan, Missouri 53, 95
Hopper, Marilyn, Kansas City, Missouri 53
Hopple, Nina, King City, Missouri 40
Horn, Ola, Maryville, Missouri 27
Hornbock, Merle, Parkville, Missouri 46
Horne, Marilyn, Mount Ayr, Iowa 46
Horton, Jerry, Clearfield, Iowa 73
Houck, Richard, Corning, Iowa 46, 66
House, Ruth, Gallatin, Missouri 53
Houseworth, Mariam, Carrollton, Missouri 27
Howe, Samuel, King City, Missouri 53
Hughes, Kenneth, Maryville, Missouri 46
Hummel, Karen, Essex, Iowa 46, 79, 144
Hummel, Marie, Essex, Iowa 79, 53, 151
Humphreys, Peggy, Manilla, Iowa 8, 40, 58, 60, 77, 82, 127, 128
Hunter, Trevo, Kansas City, Missouri 46
Hunzinger, Dale, Oregon, Missouri 53, 68
Hutchins, Robert, Algona, Iowa 53, 75, 86, 102
Hyatt, Deloris, Carrollton, Missouri 27, 78, 79, 153
Hyde, Sidney, Council Bluffs, Iowa 53

I

Ihrig, Carolyn, Blockton, Iowa 27
Imamoto, Merle, Lahaing, Hawaii 153
Ingram, Corwin, Maryville, Missouri 27
Ives, Ronald, Rolfe, Iowa 132
Iwen, Duane, Persia, Iowa 46, 79
Iwen, Joyce, Persia, Iowa 53, 79

J

Jackson, Ernest, Maryville, Missouri 82
Jackson, Leland, Barnard, Missouri 27, 70, 136, 137
Jackson, Letha, Maryville, Missouri 28, 78
Jacobs, Nick, Harlan, Iowa 28, 72
Jahde, Kenneth, Schleswig, Iowa 46, 68
James, John, St. Joseph, Missouri 46
James, Karen, Elma, Missouri 53
James, Mary Ellen, Mount Ayr, Iowa 46, 62, 81, 97, 98, 151
Jay, Jeanne, Grant City, Missouri 46, 95, 144
Jestes, Ruth, Union Star, Missouri 95, 151
Jaens, Barbara, Audubon, Iowa 53
Johnson, Alice, Ridgeway, Missouri 53, 79, 103
Johnson, Benny, Shenandoah, Iowa 40, 73
Johnson, Betty, St. Joseph, Missouri 28, 37, 62, 78
Johnson, Tom, Kansas City, Missouri 71
Johnson, Carol Jean, Griswold, Iowa 53, 98, 102
Johnson, Carol June, Canton, Ohio 46, 63
Johnson, Charles, Scranton, Missouri 46, 72, 141
Johnson, Connie, Skidmore, Missouri 46
Johnson, Diane, St. Joseph, Missouri 40, 79
Johnson, Efford, Council Bluffs, Iowa 28, 73, 79
Johnson, Helen, Breckenridge, Missouri 40, 76, 78, 151, 152
Johnson, Jerry, Oakland, Iowa 46, 79
Johnson, Joe, Gainesville, Missouri 40, 72, 79
Johnson, Phillip, Essex, Iowa 28, 68, 86, 90, 97
Johnson, Richard, Red Oak, Iowa 76, 97
Johnson, Stephanie, St. Joseph, Missouri 40, 76, 78
Johnson, Ted, Lenox, Iowa 46
Jolly, Forrest, Atchison, Kansas 146
Jones, Dalton, Creston, Iowa 46, 75, 83
Jones, David, Atlantic, Iowa 83, 97
Jones, Gary, Chicago, Illinois 73, 83
Jones, Linda C., Grinnell, Iowa 46, 103, 104
Jones, Linda K., Platte City, Missouri 53
Jordan, Gene, Malden, Missouri 136, 137
Joyner, William, St. Joseph, Missouri 28, 72
Judge, Jim, Maryville, Missouri 151

K

Karr, Danny, Quitman, Missouri 46, 86, 97
Karras, Polly, St. Joseph, Missouri 53
Karstens, Larry, Wall Lake, Iowa 40
Karstens, Virgil, Wall Lake, Iowa 46
Kauffman, Charles, Audubon, Iowa 146
Kavanaugh, Fannie, Hamilton, Missouri 46, 153
Kay, David, Maryville, Missouri 73
Kearns, Allen, Tabor, Iowa 99
Keesey, Eva Ann, Clarinda, Iowa 46
Keirsey, Keith, Independence, Missouri 54, 152
Keller, Patricia, King City, Missouri 54, 95
Kelley, John E., Creston, Iowa 54
Kelley, John Rogers, Graham, Missouri 54
Kelmel, Carmelita, Ravenwood, Missouri 54
Kemmer, Patricia, Easton, Missouri 151
Kenagy, Norman, Garden City, Missouri 28, 152
Kenagy, Sharon, Clearmont, Missouri 54
Kennedy, Edward, Corning, Iowa 83, 151
Kennedy, Eran, Balckow, Missouri 46
Keplinger, Judith, Kellerton, Iowa 54
Kerber, Joyce, Clearfield, Iowa 28
Kessler, Roberta, Maryville, Missouri 76
Kidd, Robert, Maryville, Missouri 40, 70
Kiel, Sharon, Goodland, Kansas 62, 102, 144, 153
Kiesz, Martha, Stanberry, Missouri 54
Killion, Judy, Greenfield, Iowa 46, 78
Kimble, Larry, Mount Ayr, Iowa 46, 68, 97
King, Carolyn, Brimson, Missouri 28, 79
King, Ronald, Shenandoah, Iowa 40, 75, 103, 124
Kinney, David, Imogene, Iowa 28
Kinick, Kathleen, Lahrville, Iowa 103
Kixmiller, Donald, Carson, Iowa 28, 68, 76, 77, 84, 106, 128, 141
Kixmiller, Ronald, Carson, Iowa 28, 68, 74, 77, 89, 128
Klamm, Judith, Kansas City, Missouri 46, 63
Klever, Mark, Gray, Iowa 97, 146
Klever, Joan, Hamlin, Iowa 54, 79, 153
Kloewer, James, Manilla, Iowa 47, 99, 151
Kneale, Mary, Graham, Missouri 54, 95, 153
Knepper, Irvine, St. Louis, Missouri 47
Knierim, Robert, Rockport, Missouri 28, 76
Koppold, Alice, Harlan, Iowa 29, 98, 130, 151
Krambeck, Richard, Walnut, Iowa 40, 58, 73, 99
Kramme, Jeanne, Des Moines, Iowa 47, 64, 124, 125
Krieger, Donna, Avoca, Iowa 78, 80, 89
Krokstrom, Paul, Kansas City, Missouri 71, 99, 140
Krokstrom, Sandra, Kansas City, Missouri 47, 78, 150, 151
Kuhlman, Anita, Clarinda, Iowa 54, 98
Kulisek, Larry, Council Bluffs, Iowa 47, 70
Kurtz, Robert, Oregon, Missouri 40
Kurtz, Sara Beth, Oregon, Missouri 47, 63, 117
Kyle, Alfred, Weston, Missouri 90, 132
Kysar, Charles, Palmdale, California 90

L

Lacy, Donald, Bethany, Missouri 40, 70
Lafferty, Bob, Maryville, Missouri 104

Lo Mar, Dixie, Elmo, Missouri ... 54, 102
Lomar, Larry, DeKalb, Missouri ... 54
Lone, Judith, Council Bluffs, Iowa ... 47
Longston, Winnifred, Elmo, Missouri ... 47
Lapsley, Sandra, Council Bluffs, Iowa ... 54
Larson, Marilyn, Blockton, Iowa ... 54
Larson, Retha, Shenandoah, Iowa ... 54, 152
Losley, Jack, Maryville, Missouri ... 133
Lathom, Marceline, Savannah, Missouri ... 54, 79, 151
Laughrey, Gaye, Bayard, Iowa ... 61, 92, 94, 100, 111, 131
Lawrence, Kent, Gardner, Kansas ... 73, 83
Lawton, Don, St. Joseph, Missouri ... 73
Leavell, Janice, Maryville, Missouri ... 54, 61
Leckenby, Emily, Hamburg, Iowa ... 41, 63, 78
Lee, Jo Ann, New Hampton, Missouri ... 54
Leese, James, Blockton, Iowa ... 54
Lein, Ken, Roland, Iowa ... 136, 137
LeMaster, Donald, Council Bluffs, Iowa ... 54, 104
Lents, Judith, Bridgewater, Iowa ... 54
Leslie, Peggy, Avoca, Iowa ... 47
Lilley, Robert, Maitland, Missouri ... 29, 66
Lilly, Carol, St. Joseph, Missouri ... 81, 98
Lindell, Betty, Villisca, Iowa ... 47, 78
Lindstrom, Charles, Maryville, Missouri ... 97
Linville, Larry, Bernard, Missouri ... 68
Lippincott, Bill, Atlantic, Iowa ... 41, 69, 92
Lister, Paula, Hopkins, Missouri ... 41
Litsch, James, Hollywood, Florida ... 54, 103
Livengood, Ann, Braddyville, Iowa ... 54, 80
Lizzo, Paul, Bronx, New York ... 147, 148
Logan, Patricia, Kansas City, Missouri ... 42, 63, 152
Long, Elizabeth, Forest City, Missouri ... 47
Long, Leland, Maryville, Missouri ... 41, 75, 153
Long, Willard Allen, St. Joseph, Missouri ... 73
Lonn, Richard, Red Oak, Iowa ... 47, 66
Lorance, Audra, Maryville, Missouri ... 29
Loveless, David, Atchison, Kansas ... 41, 69
Lovett, Kay, Leon, Iowa ... 54
Lowary, Jim, Atlantic, Iowa ... 47
Lowry, Carolyn, Council Bluffs, Iowa ... 41, 79
Loyd, Barbara, Chillicothe, Missouri ... 54, 61
Lumley, Dennis, Jamaica, Iowa ... 73, 141
Lunders, Terry, Colfax, Iowa ... 73, 141
Lungren, Carolyn, Stanton, Iowa ... 41, 78
Lunsford, Garry, Bigelow, Missouri ... 41, 58, 71, 82
Lyle, Beverly, Maryville, Missouri ... 29, 60, 74, 76, 84, 98
Lyle, Jim, Burlington Junction, Missouri ... 73
Lyle, Mary, Savannah, Missouri ... 54
Lyle, Rosanne, Maryville, Missouri ... 94, 104
Lynam, Edward, Corning, Iowa ... 54
Lynch, Donna, Maryville, Missouri ... 104
Lynch, Ivan, Hatfield, Missouri ... 29, 76, 79
Lyon, Arnold, St. Joseph, Missouri ... 29, 70, 142
Lyon, Donna Sue, St. Joseph, Missouri ... 29, 77, 78
Lyon, Victor, Gilman City, Missouri ... 29
Lyons, Barbara, Menlo, Iowa ... 54, 95

M

Mackey, Phillip, Bethany, Missouri ... 124
Madden, Karen, Diagonal, Iowa ... 54, 65
Maher, Philip, Red Oak, Iowa ... 29, 69, 99, 133, 151
Main, Nancy, Lamoni, Iowa ... 47
Manley, Marilyn, Union Star, Missouri ... 29, 76, 95, 151
Mann, Dixie, King City, Missouri ... 54
Maple, Lloyd, Stanberry, Missouri ... 73
Marie, Jerome, Washington, Iowa ... 67, 140
Maris, Martha, Albany, Missouri ... 64, 102
Mark, Dee, Oakland, Iowa ... 1, 41, 80, 119, 120, 144, 153
Marley, James, Bedford, Iowa ... 29, 72, 102
Marley, Nancy, Bedford, Iowa ... 130
Marsden, Kenneth, Emerson, Iowa ... 68
Marsh, Allen, Villisca, Iowa ... 29, 69
Marsh, John, Lamoni, Iowa ... 142
Mast, Karen, Excelsior Springs, Missouri ... 54, 63, 78, 80, 103, 145, 153
Mathes, Dennis, Red Oak, Iowa ... 83, 75
Matthews, Lloyd, Forest City, Missouri ... 54
May, Barbara, Forest City, Missouri ... 54
Mayes, Carl, Maryville, Missouri ... 54, 71, 147
Mayfield, Lorna, Hopkins, Missouri ... 54, 104
McCaig, Betty, New Hampton, Missouri ... 41, 151
McCall, Edward, Craig, Missouri ... 54, 83
McClurg, Karen, Hopkins, Missouri ... 54
McCollough, Betty Jean, Lawson, Missouri ... 54, 61
McCollough, Peggy Jane, Lawson, Missouri ... 54, 61
McCollough, Robert, Lawson, Missouri ... 41, 97
McComb, Mary, Glen Ellyn, Illinois ... 47, 63, 102
McCombs, Alice, Anderson, Missouri ... 47, 153
McConkey, David, Barnard, Missouri ... 54, 147
McCoole, Joyce, Atchison, Kansas ... 29, 64, 74, 78, 131, 144, 152
McCoppin, Robert, St. Joseph, Missouri ... 29
McCoppin, Valerie, St. Joseph, Missouri ... 41
McCord, Larry, Cameron, Missouri ... 30, 142
McCowen, John, Cain, Iowa ... 41, 67
McCoy, John, Maryville, Missouri ... 47
McCrary, Rosalie, Mosby, Missouri ... 30, 60, 96
McCuistion, Max Phil, Lee's Summit, Missouri ... 45, 75, 148
McCulley, Ronald, Jameson, Missouri ... 54
McCumber, Bonnie, Maryville, Missouri ... 54, 61
McDaniel, Betty, Gallatin, Missouri ... 54
McDonald, Marvin, Maryville, Missouri ... 71, 99
McDowell, Janice, Grand River, Iowa ... 54, 61, 80
McGinness, Francis, Ames, Iowa ... 41, 69
McIntyre, Anita, Maryville, Missouri ... 30, 37, 65
McKelvey, Robert, Grand Junction, Iowa ... 54, 83, 86
McLaughlin, Carl, Osceola, Iowa ... 30, 67, 82
McMahon, Kent, Sioux City, Iowa ... 68
McMenamin, Beverly, Dexter, Iowa ... 54, 63, 79, 151
McMichael, Gene, Albany, Missouri ... 41, 69
McMillan, Drury, Maryville, Missouri ... 54
McMorris, Monica, Leon, Iowa ... 55, 95
McQuillen, Richard, Jefferson, Iowa ... 68
McWilliams, Kendall, Maysville, Missouri ... 55
Meadows, Joan, Kellerton, Iowa ... 63
Meek, Fay, Maryville, Missouri ... 78
Mendenhall, Jack, Audubon, Iowa ... 88, 99, 133, 142
Mensing, Barbara, Greenfield, Iowa ... 47, 98
Mercer, Janice, Mount Ayr, Iowa ... 47
Merrick, Nancy, Maryville, Missouri ... 41, 64, 76, 94
Merrigan, Joe, Clyde, Missouri ... 47, 73
Mertz, Ernest, Glencoe, Missouri ... 41, 72, 102, 103, 123
Messerli, Ralph, Council Bluffs, Iowa ... 73, 82, 138
Messner, Lonnie, Stanberry, Missouri ... 99
Messner, Phillip, Stanberry, Missouri ... 73
Mewhirter, James, Elliott, Iowa ... 30
Mewhirter, Joe B., Elliott, Iowa ... 30, 83, 86
Meyer, Allen, Platte City, Missouri ... 55, 71
Meyer, Jeanette, Vail, Iowa ... 30
Meyer, Sarah, Vail, Iowa ... 55, 78, 145, 153
Meznarich, Gerald, La Salle, Illinois ... 136, 137
Middleton, Kay, Yale, Iowa ... 55
Miles, Corbin, Wyandott, Michigan ... 47, 71, 140
Miller, Janell, Manilla, Iowa ... 47, 61, 78
Miller, John G., St. Joseph, Missouri ... 47, 72
Miller, Karen, Loveland, Colorado ... 102, 103, 123, 150
Miller, Leo, Bedford, Iowa ... 30
Miller, Marilyn, Lake City, Iowa ... 47, 79, 92
Miller, Mary, Stanberry, Missouri ... 47, 153
Miller, Tom, Blockton, Iowa ... 41, 69, 97
Mills, Howard, Menlo, Iowa ... 30
Milne, Ann, Oregon, Missouri ... 47, 64, 81
Milton, William, Maryville, Missouri ... 68

Mires, Maurice, Maryville, Missouri 41, 90
Mires, Richard, Skidmore, Missouri 55
Mitchell, H. D., Sioux City, Iowa 47, 69, 76, 128
Mitchell, Robert A., Kansas City, Missouri 136, 137, 140
Mitchell, Robert D., Corning, Iowa 55, 67
Moats, Edith, Council Bluffs, Iowa 153
Moffitt, Robert, Braddyville, Iowa 30
Mohr, Juan, Maquoketa, Iowa 138
Monachina, Joseph, Elba, New York 99, 133
Moore, David, Maquoketa, Iowa 138
Moore, Steve, Weston, Missouri 30, 69, 101
Morgan, John, Guthrie Center, Iowa 47, 73
Morgan, Marjorie, Elliott, Iowa 102, 103
Morgan, Richard, Garden Grove, Missouri 41
Morris, Patricia, Oregon, Missouri 41
Morris, Stanley, Atchison, Kansas 41, 69
Morrow, Donnett, College Springs, Iowa 47, 95
Moses, Melinda, Ottumwa, Iowa 47, 124
Mueller, Donna, Griswold, Iowa 55
Mullin, James, Crestan, Iowa 30, 69, 151
Mulvania, Gertrude, Rockport, Missouri 95
Mulvania, Ralph, Rockport, Missouri 76
Murphy, Charles, Maryville, Missouri 30
Murphy, Janice, Walnut, Iowa 55, 151
Murphy, Junior Dean, St. Joseph, Missouri 30
Murphy, Patricia, Des Moines, Iowa 92
Musson, Terry, Des Moines, Iowa 87
Myers, Joan, Oakland, Iowa 54, 145

N

Nardin, Michael, Roseville, Michigan 133
Nash, Evelyn, St. Joseph, Missouri 48, 79, 88
Needles, Bill, Kansas City, Missouri 70, 71, 76, 77, 140
Neiby, Margaret, Atlantic, Iowa 63, 74
Nelson, Fred, Malvern, Iowa 55
Nelson, June, St. Louis, Missouri 55, 97
Nelson, Lloyd, Skidmore, Missouri 86, 91
Nelson, Phyllis, Balckow, Missouri 30
Nelson, Ruth, Balckow, Missouri 55, 79, 101
New, Donna, Maryville, Missouri 55, 61
Newberg, Peggy A., Fillmore, Missouri 48
Newcomer, Ann, Crestan, Iowa 31, 37, 64, 92, 93, 144, 152
Newcomer, Judy, Crestan, Iowa 41, 65, 144, 152
Newlin, Barbara, Harlan, Iowa 55, 58, 61, 98
Newman, Dolores, Clarinda, Iowa 31, 102
Newman, Myrna, Albany, Missouri 55
Nichols, Myrl, Bethany, Missouri 71
Nickerson, Kay, Bethany, Missouri 55, 65, 92
Nickerson, Vera, Bethany, Missouri 55, 119
Nickle, Leona, Cleorfield, Iowa 79
Nielson, Carolyn, Auduban, Iowa 48
Nixon, Rae Ann, Mound City, Missouri 41, 94, 95, 119
Noble, Robert, New Hamptan, Missouri 48, 71
Noe, Barbara, Bethany, Missouri 55, 65, 131
Noel, Maurice, Algona, Iowa 48, 73, 141
Noelck, Shirley, Westside, Iowa 31, 84, 102, 103, 123
Nold, Joyce, Wathena, Kansas 55, 153
Norby, Carol, Irwin, Iowa 48, 60
Norfolk, Donna, Maryville, Missouri 48
Norfolk, Jerold, Maryville, Missouri 41, 75
Norfolk, Larry, Maryville, Missouri 55, 75
Norris, Bonnie, Griswold, Iowa 55
Norris, Eldon, New Virginia, Iowa 48
Nowak, Henry, Aliquippa, Pennsylvania 142
Nowland, Lawrence, Jamesport, Missouri 71
Nulph, Larry, Garden Grove, Iowa 147
Nye, Charles, Atlantic, Iowa 73

O

O'Day, Robert, Hemple, Missouri 83
O'Day, Thomas, Maryville, Missouri 83
Odell, Carol, Corning, Iowa 41, 63, 78
Odell, Glenn, Corning, Iowa 55
O'Daugherty, Glenda, Clearmont, Missouri 48, 79, 89
Officer, Judith, Kansas City, Missouri 55
Ogden, Robert, Maryville, Missouri 137
Ogle, Sandra, Parkville, Missouri 55
Ohrt, Janice, Hamburg, Iowa 48, 79, 95
Olenius, Janice, Villisca, Iowa 31, 62
Olney, Edith, Redding, Missouri 55, 151
Omori, Sally, Captain Cook, Hawaii 55
Onken, Mary, Sibley, Iowa 110, 131
Osborn, Paula, Sheridan, Iowa 55, 61, 102
Ostrus, LeRoy, Wiota, Iowa 83
Oswald, Portia, Rockport, Missouri 55, 145
O'Toal, Patty, Auburn, Iowa 151
Outs, Jo Ann, Maryville, Missouri 31, 76
Owens, Emma, Hopkins, Missouri 95
Owens, Sharron, Maryville, Missouri 48, 78, 152

P

Podgitt, Dennis, Kellerton, Iowa 97
Palmquist, Kathryn, Stanton, Iowa 48, 78, 102, 151
Palumbo, Luke, Cristobal, Canal Zone 31, 82
Parks, Barrie, Malay, Iowa 41, 63, 78, 150, 151
Parks, Monica, Malay, Iowa 48, 63, 126, 128, 150, 151
Parrish, Ronald, St. Joseph, Missouri 41, 66, 75
Patience, Carolyn, Conception Junction, Missouri 41
Patterson, Sharon, Swea City, Iowa 48, 78
Patton, Lois, Oregon, Missouri 41, 63, 76, 81, 98, 130
Paulson, Wayne, Irwin, Iowa 55, 147, 152
Pearson, Lois, St. Joseph, Missouri 31, 78, 79
Peila, Gerald, Longmont, Colorado 68
Pennington, Ronald, Chillicothe, Missouri 55
Pershing, Stephanie, New Market, Iowa 55, 92
Petersen, Kendall, Anita, Iowa 55
Peterson, Charles, De Soto, Iowa 55
Peterson, Larry, Lorimor, Iowa 102, 153
Petersen, Lynn, Auduban, Iowa 99
Petersen, William, Exira, Iowa 67
Petry, Donnie, Westboro, Missouri 48, 102
Phelps, Russell, Exira, Iowa 106
Phillips, David, Maryville, Missouri 90
Phillips, Shelby, Crestan, Iowa 55
Pierce, Betty, Stanberry, Missouri 31, 60
Pittmann, Gerald, Avoca, Iowa 48, 79
Piper, Larry, St. Joseph, Missouri 138
Pitthan, William, St. Joseph, Missouri 31
Pittsenbarger, George, Hopkins, Missouri 55
Plagman, Harold, Kimballton, Iowa 97
Plumer, Nancy, Corson, Iowa 48, 153
Plummer, Janet, Tarkio, Missouri 61, 102
Poch, Jerry, Atlantic, Iowa 72, 76
Poffenberber, Betty, Greenfield, Iowa 55, 63
Polsley, Delaris, Coin, Iowa 42, 96
Polsley, James, Blanchard, Iowa 55, 102
Popp, Richard, Manning, Iowa 42, 69
Porter, Ann, Mound City, Missouri 31, 61, 74, 76, 77, 79, 84
Porter, Karon, Maryville, Missouri 55, 78, 153
Porter, Myrle, Jamesport, Missouri 31
Porter, Priscilla, Lamoni, Iowa 55
Porter, Samuel, Farley, Missouri 31
Porter, Sarah, Farley, Missouri 31, 81, 98
Potter, Linda, Sidney, Iowa 55
Pottinger, Joel, Prescott, Iowa 102, 103
Powell, Marvin, Mount Ayr, Iowa 70
Powell, Sharon, Mount Ayr, Iowa 55
Powles, Dennis, Sidney, Iowa 48, 72
Poynter, Sharon, Bigelow, Missouri 55
Price, Von, Clarinda, Iowa 48, 73, 77
Price, William, Princeton, Missouri 123
Prichard, Joan, Bridgewater, Iowa 31, 76, 78, 79, 153
Prichard, Mary, Bridgewater, Iowa 92, 93, 98, 100, 153

Prichard, William, Princeton, Missouri 55, 146
Pritchard, Charles, Delphos, Iowa 86
Pross, Gary, Atlantic, Iowa 48, 72
Provin, Nita, Ridgeway, Missouri 120
Purdin, Edward, Eddyville, Iowa 55
Pursell, Nancy, Tarkio, Missouri 55, 152
Putnam, Jerald, Elliott, Iowa 90
Pyle, Richard, Baxter, Iowa 55

Q

Quigley, William, Albany, Missouri 48, 69

R

Rabel, William, Maryville, Missouri 32, 83, 86
Ramsey, Glen, Earlham, Iowa 42, 67
Raney, Lucille, Maryville, Missouri 48, 64, 76
Ranner, Robert, Watson, Missouri 152
Ratliff, Corinne, Shenandoah, Iowa 56, 63
Rauch, Ronald, Grant City, Missouri 48
Ray, Brent Terry, Anita, Iowa 56, 68
Ray, Keith, Savannah, Missouri 71, 92
Ray, Wendell, Elmo, Missouri 48
Rea, Nancy, Shenandoah, Iowa 42, 78, 88
Reaksecker, Linda, Moryville, Missouri 65, 131
Real, Karon, Gilman City, Missouri 56
Reck, Robert, Denver, Colorado 102, 103
Redding, Patricia, Griswold, Iowa 56
Redman, Carl, Houston, Missouri 32, 84, 123, 126
Reeves, Kim, Des Moines, Iowa 60, 94
Reiff, James, Manilla, Iowa 151
Reinert, Nancy, Savannah, Missouri 56, 65
Reinert, Pat, Savannah, Missouri 42, 64, 78, 117
Renaud, Mark, Atlantic, Iowa 73
Reno, Judy, Altamont, Iowa 56
Richardson, Ken, Storm Lake, Iowa 67
Richardson, Mary Sue, St. Joseph, Missouri 32, 62, 74, 78, 81
Richey, Jean, Villisca, Iowa 48
Richey, John, Hopkins, Missouri 48, 151
Richmond, Phillip, Mount Ayr, Iowa 71, 102
Richter, Marjorie, Union Star, Missouri 56
Riley, Charles, Des Maines, Iowa 83
Riley, Donald, Van Meter, Iowa 142
Riley, Peggy, Kansas City, Missouri 32, 61, 76, 94
Risser, Vernon, Ravenwood, Missouri 48, 67
Rivos, Clementina, Montevideo, Uraguay 48, 63
Roach, Loretta, Maryville, Missouri 98, 100, 151
Roach, Paul, Maryville, Missouri 32, 72, 151
Roades, Jerry, St. Joseph, Missouri 32
Roberts, Jean, Fall City, Nebraska 56
Robertson, Mary, Kansas City, Missouri 32, 79
Robertson, Patsy, Pattonsburg, Missouri 56, 95, 153
Robey, Connie, Maryville, Missouri 32, 64, 76, 78, 84
Robinson, Billy, Jamesport, Missouri 71
Robinson, John, Maquoketa, Iowa 56, 138
Robison, Evelyn, King City, Missouri 42, 60, 74, 76, 81, 95
Rockhold, Twylia, Lineville, Iowa 56, 153
Rodr, Marilyn, Griswold, Iowa 56, 63
Rodriguez, Raymond, Atchison, Kansas 32, 67, 86
Rogers, Neil, Osborn, Missouri 56
Rohlfs, Fred, Avoca, Iowa 56, 75, 148
Rollins, Phillip, Kansas City, Missouri 76
Rollins, Wylie, Oakland, Iowa 75
Roney, Nancy, Maryville, Missouri 48, 151
Rorabaugh, Sharol, Carning, Iowa 48, 63
Rorebeck, Marilyn, Shenandoah, Iowa 56, 152
Rose, Gerald, North Kansas City, Missouri 148
Rosmann, Charles, Harlan, Iowa 32
Ross, Robert, Osceola, Iowa 32
Rouse, Ray, Des Moines, Iowa 75, 123, 146
Rowan, Patrick, Manilla, Iowa 73, 151
Royston, Neva, Jamespart, Missouri 32
Rucker, Gory, Maryville, Missouri 49, 72
Rucker, Grace Ann, Savonnah, Missouri 56, 58, 65
Rucker, Marcia, Savannah, Missouri 32, 64, 74, 78, 126, 128, 144
Rucker, Patricia, Maryville, Missouri 56, 103
Rudolph, Jerry, Amazonia, Missouri 49, 67, 79, 86
Ruse, Karen, Sidney, Iowa 56, 95
Russell, Merilyn, Graham, Missouri 42
Rutledge, Jeanette, Sharpsburg, Iowa 32, 78
Ryan, Jodine, Leon, Iowa 49

S

Sabus, Tom, Churdan, Iowa 73
Sobus, Rhea, Churdan, Iowa 56, 151
Sackett, Jerry, Carning, Iowa 56
Sagers, Larry Lee, Maquoketa, Iowa 138
Saemisch, Richard, Atlantic, Iowa 67
Salfrank, Mary Anne, Rockport, Missouri 32, 64
Sand, Kenneth, Kimballton, Iowa 133
Sanders, Charles, Maryville, Missouri 49, 71, 140
Sanders, Janet, Villisca, Iowa 33, 64
Sanders, Kenneth, Jefferson, Iowa 42, 69
Saville, Pearl, Redding, Missouri 56, 95
Sowyer, Robert, Bedford, Iowa 33
Scalapino, Mariann, Everest, Kansas 98
Scarlett, Edward, Atchison, Kansas 33
Schimelfenig, Sam, Weatherby, Missouri 33, 72, 83, 86, 87, 97
Schirner, Phyllis, Indianola, Iowa 42, 80, 82, 95, 152
Schlie, Rose, Carroll, Iowa 98, 151
Schmidt, Darlene, Rockport, Missouri 56
Schmitt, Clifton, Savannah, Missouri 33, 90
Schmitz, Oriana, Carroll, Iowa 49, 65
Schneider, Roger, Cosby, Missouri 103
Schooley, James, Albany, Missouri 42, 83
Schroeder, Beaulah, Hamilton, Missouri 33, 95, 152
Schrooten, Jackie, Sac City, Iowa 60
Schulenberg, Lawrence, Mound City, Missouri 49
Schultz, William, Ridgeway, Missouri 33, 75, 84, 89, 102, 103
Scott, Charles, Council Bluffs, Iowa 68
Seddon, Alvin, Mound City, Missouri 153
Seddon, Emmalea, Mound City, Missouri 33, 78, 79, 153
Seidt, Marcia, Utica, Missouri 42, 78
Seipel, Richard, Maryville, Missouri 57, 71
Sellers, Lynda, Maryville, Missouri 58, 64, 76
Selser, Duane, Red Oak, Iowa 138
Sena, Marcella, Santa Fe, New Mexico 33
Severson, Ronald, Albany, Missouri 42
Severson, ZoAnn, Maryville, Missouri 33, 64, 77
Sewell, Richard, Skidmore, Missouri 49, 86, 97
Seymour, Ann, Tarkio, Missouri 49, 78, 151
Shaffer, Lorena, Parkville, Missouri 56
Shaw, Sue, Pattonsburg, Missouri 56
Shaw, Gary, Denison, Iowa 73
Shea, Paul, Shenandoah, Iowa 75, 146, 151
Sheldon, Larry, Thurman, Iowa 33, 69
Shelton, Beverly, Quitman, Missouri 49
Shier, Maurice, St. Joseph, Missouri 33, 102
Shilati, Nossrat, Tehran, Iran, 33, 72
Shipley, Frances, Burlington Junction, Missouri 42, 76, 95
Shipley, Eloise, Burlington Junction, Missouri 49
Shrewsbury, Edwin, Lathrop, Missouri 56
Siddens, Barbara, Albany, Missouri 56
Siefken, Gary, Woodbine, Iowa 49, 73
Simmers, John, Eddyville, Iowa 71
Simmons, Bill, Shenandoah, Iowa 42, 69, 76, 97
Simms, Jim, Osceola, Iowa 138
Simpson, William, Exira, Iowa 73
Sims, Harold, Anita, Iowa 42, 68, 94
Sims, Suzanne, Fairfax, Missouri 61
Sittner, Norman Scott, Ridgeway, Missouri 68
Skinner, Marvin, Lucas, Iowa 49

Skipton, Frank, Atlantic, Iowa....42, 67
Skipton, Jerry, Atlantic, Iowa....33, 67
Skoglund, Sonja, St. Joseph, Missouri....42, 64, 95, 144, 150
Sleister, David, Manilla, Iowa.... 56
Slusher, Judith, Kansas City, Missouri.... 60
Smail, Shirley, Moryville, Missouri.... 56
Smith, Kathleen, Meriden, Iowa.... 56
Smith, Jacqueline, Kansas City, Missouri....33, 78, 79
Smith, James Albert, King City, Missouri.... 56
Smith, James Guy, Woonsocket, South Dakota.... 83
Smith, Joe, Waterloo, Iowa....133, 146
Smith, Kenneth, Maryville, Missouri.... 89
Smith, Olive, Maryville, Missouri....103
Smith, Patsy, Bramer, Missouri.... 49
Smith, Richard Toylor, Creston, Iowa....75, 92, 147
Smith, Richard Wayne, Maryville, Missouri.... 34
Smith, Riggs, Ridgeway, Missouri.... 42
Smith, Robert Emmett, Milford, New York....34, 67, 86, 140
Smith, Robert Leon, Jameson, Missouri.... 56
Snell, Robert, Maryville, Missouri....34, 70, 74
Snively, Leatrice, Shambaugh, Iowa.... 56
Sobotka, Elbert, Maryville, Missouri.... 34
Sorenson, Paul, Avoca, Iowa....56, 75, 148
Spicer, Cicily, LeRoy, Iowa....49, 61, 94, 103, 130
Spieker, Morilyn, Manning, Iowa....56, 65, 95
Spies, Perry, Boone, Iowa....71, 128
Stadler, Charles, Maryville, Missouri....34, 72
Stadler, Wanda, Maryville, Missouri....34, 86
Stalling, Dick, Burlington Junction, Missouri....34, 79
Stamper, Charlotte, Pattonsburg, Missouri....49, 98, 152
Standlea, Phyl, Maryville, Missouri....34, 76, 83, 97
Stanton, Anne, Eureka, Missouri....56, 79
Stonton, Roland, Savannah, Missouri....49, 71, 86, 140
Starks, Edwina, Red Oak, Iowa....56, 95, 151, 153
Steadman, Charles, Maryville, Missouri.... 68
Steinhouser, Lawrence, Stanberry, Missouri.... 49
Stephens, Michael, Forest City, Missouri.... 56
Stevenson, William, New Hompton, Missouri....82, 90
Stolting, Louise, Golden City, Missouri....49, 79, 103
Stone, Philip, Mount Ayr, Iowa....49, 75
Stoops, Connie, Shenandoah, Iowa....49, 88, 89, 152
Strotton, Robert, Quimby, Iowa.... 73
Suess, Richard, Maryville, Missouri.... 68
Sundell, Edward, Conway, Iowa.... 49
Sunderman, Carolyn, Clarinda, Iowo....56, 79, 98, 151
Sunderman, Sharon, Griswold, Iowa....34, 78, 79 88
Sutter, William, Rockport, Missouri....34, 68
Swaney, Gary, Hopkins, Missouri.... 42
Swinney, Shirley, St. Joseph, Missouri.... 34
Swope, Jeanne, Plattsburg, Missouri....56, 79, 102, 103, 151, 152
Swope, Joonne, Plattsburg, Missouri....56, 79, 102, 103, 151, 152

T

Tague, Walter, Konsas City, Missouri.... 71
Tamm, Clifford, Denison, Iowa.... 34
Tate, Gary, Gallotin, Missouri.... 71
Taylor, Gary, Smithville, Missouri....71, 133
Taylor, Glenn, Maitland, Missouri.... 56
Taylor, Jack, Coruthersville, Missouri....88, 133
Taylor, Janet Sue, Silver Springs, Maryland....56, 145
Taylor, LaDonna, Kansas City, Missouri....34, 78, 79
Taylor, Lou Jane, Silver Springs, Maryland....34, 76, 78, 80, 84, 151
Taylor, Lynn, St. Joseph, Missouri.... 73
Taylor, Mortin, Ridgeway, Missouri.... 34
Templeton, Darrell, Corning, Iowa....56, 68
Templeton, Dixie, Independence, Missouri.... 79
Terhune, Gerald, Forest City, Missouri.... 42
Thomas, Betty, Rockport, Missouri....152
Thomas, Doyle, Grant City, Missouri....133, 138, 139, 146
Thomas, Judith, Mount Ayr, Iowa.... 89
Thomas, Marian, St. Joseph, Missouri....79, 152
Thomas, Rebecca, Coon Rapids, Iowa....56, 80
Thomas, Sally, Council Bluffs, Iowa....56, 98
Thomas, William Gene, Woles Lincoln, Iowa....56, 97
Thomas, William Preston, Corning, Iowa....49, 69
Thompson, Aaron, Quitman, Missouri....42, 86, 89
Thompson, Jeanne, Morill, Nebraska....60, 88
Thompson, John, Albany, Missouri.... 75
Thompson, Julia, Hopkins, Missouri....49, 79, 144, 151, 153
Thompson, Linda, Kansas City, Missouri....56, 65
Thornton, Carol, Raytown, Missouri.... 42
Thornton, Nelson, Osceola, Iowa....67, 97
Tibken, Walter, Cumberlond, Iowa....125
Timmerman, Larry, Nodaway, Iowa....68, 138, 139
Timmerman, Lonnie, Nodawoy, Iowa....89, 99, 102, 133
Timmerman, Luann, Audubon, Iowa....49, 65, 102, 103
Tobin, Kenneth, Moryville, Missouri.... 35
Tock, Jim, Cherokee, Iowa....35, 72
Toft, Marvin, Exira, Iowa....103
Townsend, Glenda, Maryville, Missouri.... 35
Trail, Thomas, Faucett, Missouri....35, 71
Traster, Karen, Hopkins, Missouri.... 56
Trimble, Bill, Jamesport, Missouri....49, 72
Trimm, Sandra, Albany, Missouri.... 56
Triplitt, Lee, Jefferson, Iowa....102, 103
Trump, Sharon, Worth, Missouri.... 57
Tschetter, Velma, Keosauquo, Iowa....35, 153
Turner, Bertha, Moryville, Missouri....35, 76, 95
Turner, Linda, Avoca, Iowa....49, 78, 103
Tussey, Karen, Orient, Iowa....35, 60, 76, 79, B4, 96
Twaddle, Bruce, Maryville, Missouri.... 35

U

Ueligger Donna, Rosendale, Missouri....49, 88
Ulrich, Jerome, Plattsmouth, Nebraska....35, 67, 151

V

VanBuren, Willord, Van Meter, Iowa....35, 69, 76, 99
VanBuskirk, Merlyn, Hitchcock, South Dokota....35, 119
VanBuskirk, Myron, Hitchcock, South Dakota.... 67
VanderPol, Max, Pella, Iowa....42, 67, 140
Vanderwerf, Stanley, Pello, Iowa....49, 67
VanEkeren, Judy, Pella, Iowa.... 98
VanGilder, Curt, Albia, Iowa.... 35
VanHoutan, ShayRonn, Martinsville, Missouri....57, 102, 103
VanSyoc, Jewell, Milo, Iowa....57, 102, 103, 153
Vest, Richard Terry, Mound City, Missouri....49, 89, 90
Vogel, Eleonor, Lenox, Iowa....57, 145
Vogel, Galen, Lenox, Iowa....35, 102
Voggesser, Max, Moryville, Missouri....35, 69
Vollstedt, Darlys, Manning, Iowa....42, 79, 102
Voshell, Melvin, Oelwein, Iowa.... 57
Voss, Sharon, Marne, Iowa.... 57

W

Wagner, Shoron, Fairfax, Missouri.... 57
Wake, Bruce, St. Joseph, Missouri....35, 75, 76, B2, 99, 106, 146, 147
Wake, Roger, St. Joseph, Missouri.... 36
Wakely, Robert, Graham, Missouri....42, 68
Waldeier, Peggy, Grant City, Missouri....57, 80
Walker, David, Chillicothe, Missouri....57, 102
Walker, Leon, Barnard, Missouri....42, 72
Walker, Roberta, Council Bluffs, Iowo....50, 65, 76, 110, 117, 131
Walker, Suzanne, Lathrop, Missouri....57, 80
Walker, Trudi, Maryville, Missouri....50, 61, 76
Wall, Gretchen, Kansas City, Missouri....57, 65

Wallace, Judith, Nodaway, Iowa 57
Walter, Garland, Lenax, Iowa 50
Walter, Giles, Stanberry, Missouri 73
Word, Don, Maryville, Missouri 6B
Wardlow, Barbara, Skidmare, Missauri 50
Ware, James, Pickering, Missouri 71
Ware, Marjorie, Pickering, Missouri 36
Warner, Gary, Maysville, Missouri 57
Warner, Sharii, Maryville, Missauri 42, 78, 79
Watson, Eugene, Cameran, Missauri 42, 79, 86, 151, 153
Watson, Shelby, Derby, Iowo 50, 78
Waugh, Larry, Maryville, Missauri 36, 86, 88
Waugh, William, Council Bluffs, Iowa 99, 138
Webb, William, Daraville, Georgia 133
Weber, James, Shannon City, Iowa 36, 83, 151
Weed, George, Orient, Iowa 43, 99, 133
Weeks, Clyde, St. Joseph, Missauri 36
Wegermann, Rodney, Cedar Rapids, Iawa 57
Weir, Lee, Bedford, Iowa 50, 86
Weiss, Julie, Wall Lake, Iawa 43
Welch, Lyle, Audubon, Iowa 36, 86
Wells, James Eugene, St. Joseph, Missauri 57
Wells, James Ray, Mount Ayr, Iowa 43, 71, 140
Wells, Ross, Maryville, Missouri 36, 152
West, Tim, Edgerton, Missouri 97, 104
Westergaard, Gerald, Adair, Iawa 86
Wheeler, Ronald, Elmo, Missauri 50
White, Betty, Blythedale, Missauri 36, 64
White, Diane Jean, Maryville, Missouri 79
White, Larry, Maysville, Missouri 88
White, Lois Dempsey, Maryville, Missauri 36, 80
White, Marilyn, Union Star, Missouri 43, 76, 96
White, Robert Lawrence, Chillicathe, Missouri 83
White, Robert Lee, Maryville, Missouri 36, 102, 103
White, Virginia, Crestan, Iowa 57, 63, 80, 130
Whitehead, Martha, Shenandaah, Iowa 50, 63
Whitford, Brenda, Fairfax, Missauri 57, 95
Whitney, Kathleen, Maryville, Missouri 94, 96
Whitney, Thomas, Leominster, Massachusetts 138
Wickisher, Caralyn, Craig, Missouri 57
Wickiser, Linda, Falls City, Nebraska 57, 95, 103
Wigger, Harold, Clarksdale, Missouri 73
Wilcox, Richard, Harlon, Iowa 36, 72, 73
Wilkerson, O. E., Stanberry, Missauri 57
Wilkinsan, Harald, Mound City, Missouri 36, 71, 99, 133
Wilkinson, James, Carson, Iowa 57, 83
Wilkinson, Larry, Kansas City, Missouri 71
Willhite, Linda, Grant City, Missouri 57
Williams, Betty, Maryville, Missouri 50, 95
Williams, Jahn, Maryville, Missauri 50, 69
Williams, Judy, Plattsburg, Missauri 50, 152
Williams, Ranald, Shenandoah, Iawa 75
Williamson, Julia, Lathrap, Missouri 43, 151, 153
Willis, Robert, St. Jaseph, Missouri 50, 71
Wilmarth, Harald, Kent, Iawa 97, 99, 138
Wilmes, Ernest, Conception Junctian, Missauri 57
Wilson, Barbara, St. Jaseph, Missouri 50, 63
Wilson, Dale, Red Oak, Iowa 57
Wilsan, Margaret, St. Jaseph, Missauri 36
Wilsan, William F., Emerson, Iowo 50
Winchester, Harley, Maryville, Missouri 83
Walf, Curtis, Eldon, Iowa 57
Walf, Joyce, Weatherby, Missouri 36
Woolley, Ben, Leon, Iawo 73
Waolsey, Gory, Des Maines, Iawa 36, 72
Warmsley, Wayne, Kansas City, Missauri 57
Wright, Max, Melcher, Iowa 67
Wright, Leland, Menla, Iowa 37, 76, 96
Wright, Lowell, Bolckaw, Missouri 57
Wright, Marvin, Gallatin, Missauri 37, 71, 86
Wright, Samuel, Stewartsville, Missouri 71
Wrisinger, Nancy, Richmond, Missauri 50, 153
Wylie, James, Sidney, Iowa 138

Y

Yamane, Nancy, Waimea, Hawaii 57, 80
Yates, Linda, Bolckaw, Missouri 57
Yeager, Caralyn, Taledo, Ohia 103
York, Laran, Perry, Iawa 50, 123, 131
Young, Ann, Quitman, Missauri 50, 64
Yaung, Nancy, Quitman, Missouri 37, 65, 78, 98

Z

Zettervall, James, Brainerd, Minnesota 50
Zimmerlin, Daniel, Mulhouk, France 152
Zimmerman, Wilbur, Cainesville, Missouri 57

l, 99, 133
57, 83
71
57
50, 95
50, 69
50, 152
75
151, 153
50, 71
7, 99, 138
57
50, 63
57
36
50
83
57
36
73
36, 72
57
67
37, 76, 96
57
37, 71, 86
71
50, 153
138

57, 80
57
103
, 123, 131
50, 64
65, 78, 98

50
152
57

LIBRARY
L.G.M.U.